

University Medical Center of El Paso Thomason Tower 8th Floor Observation Unit

Project Narratives 50% Preliminary Design

February 15, 2024

LEO A DALY

AEG Mechanical
Engineers
2431 E Yandell Dr.
El Paso, TX 79915

LEO A DALY
3232 McKinney Ave
Suite 800
Dallas, TX 75204

Alpha Engineering, Inc.
1818 E Rio Grande Ave
El Paso, TX 79902

Harder Structural
Engineering
108 South
Stanton
El Paso, TX
79901

Jensen Hughes
3610 Commerce Dr
Suite 817
Baltimore, MD
21227

Cumming Management Group
25220 Hancock Ave
Suite 440
Murrieta, CA 92562

Thomason Tower 8th Floor Observation Unit
50% Preliminary Design

SECTION 1 – NARRATIVES

**PROJECT
SCOPE
STRUCTURAL
FIRE
PROTECTION
PLUMBING
MECHANICAL
ELECTRICAL
LOW VOLTAGE**

SECTION 2 – APPENDICES

**Appendix 1 – Cost Estimate
Appendix 2 – Program for Design
Appendix 3 – Specification Index**

Thomason Tower 8th Floor Observation Unit

50% Preliminary Design

PROJECT DESCRIPTION

The 8th Floor is the uppermost level of Thomason Tower where UMC Administration is currently located. UMC intends to move the current occupants to an alternate location and convert the vacated floor to an Observation Unit. The Observation Unit will have 25 private Observation rooms. For purposes of this project, the definition of an Observation Unit is a specialized unit designed for efficient, ongoing medical treatment, assessment, and reassessment of patients before the appropriate decision can be made to either discharge or admit. The Occupancy for the Eighth Floor will change from Business to Institutional to accommodate the new Observation Unit. The existing service elevators will be extended to serve the 8th floor.

Reference Appendix 2 for the Program for Design developed with UMC and users.

The project deliverables schedule is as follows:

- | | |
|--|-------------------|
| • 50% Preliminary Design Package | February 19, 2024 |
| • 100% Preliminary Design Package | June 6, 2024 |
| • Issue for Construction | December 19, 2024 |
| • Construction Administration duration | 10 months |

THOMASON TOWER
8TH FLOOR
OBSERVATION UNIT
4815 Alameda Ave.,
El Paso, TX 79905

UNIVERSITY MEDICAL
CENTER OF EL PASO
4815 Alameda Ave.
El Paso, TX 79905

PROJECT NO 012-10596-000
Issue Date - 2 15 2024
50% PRELIMINARY DESIGN



PLANNING
ARCHITECTURE
ENGINEERING
INTERIORS

[illegible]

THOMAS TOWER 8TH
FLOOR OBSERVATION
UNIT
4815 Alameda Ave
E Paso TX 79905

UNIVERSITY MEDICAL
CENTERS OF EL PASO
4815 Alameda Ave
E Paso TX 79905

LED ADVANTAGE
2020-2021 AIA AIA 2020
2020-2021 AIA AIA 2020
2020-2021 AIA AIA 2020

2020-2021 AIA AIA 2020
2020-2021 AIA AIA 2020
2020-2021 AIA AIA 2020

2020-2021 AIA AIA 2020
2020-2021 AIA AIA 2020
2020-2021 AIA AIA 2020

2020-2021 AIA AIA 2020
2020-2021 AIA AIA 2020
2020-2021 AIA AIA 2020

2020-2021 AIA AIA 2020
2020-2021 AIA AIA 2020
2020-2021 AIA AIA 2020

2020-2021 AIA AIA 2020
2020-2021 AIA AIA 2020
2020-2021 AIA AIA 2020

2020-2021 AIA AIA 2020
2020-2021 AIA AIA 2020
2020-2021 AIA AIA 2020

2020-2021 AIA AIA 2020
2020-2021 AIA AIA 2020
2020-2021 AIA AIA 2020

2020-2021 AIA AIA 2020
2020-2021 AIA AIA 2020
2020-2021 AIA AIA 2020

2020-2021 AIA AIA 2020
2020-2021 AIA AIA 2020
2020-2021 AIA AIA 2020

2020-2021 AIA AIA 2020
2020-2021 AIA AIA 2020
2020-2021 AIA AIA 2020

2020-2021 AIA AIA 2020
2020-2021 AIA AIA 2020
2020-2021 AIA AIA 2020

2020-2021 AIA AIA 2020
2020-2021 AIA AIA 2020
2020-2021 AIA AIA 2020

2020-2021 AIA AIA 2020
2020-2021 AIA AIA 2020
2020-2021 AIA AIA 2020

2020-2021 AIA AIA 2020
2020-2021 AIA AIA 2020
2020-2021 AIA AIA 2020

2020-2021 AIA AIA 2020
2020-2021 AIA AIA 2020
2020-2021 AIA AIA 2020

2020-2021 AIA AIA 2020
2020-2021 AIA AIA 2020
2020-2021 AIA AIA 2020

2020-2021 AIA AIA 2020
2020-2021 AIA AIA 2020
2020-2021 AIA AIA 2020

2020-2021 AIA AIA 2020
2020-2021 AIA AIA 2020
2020-2021 AIA AIA 2020

2020-2021 AIA AIA 2020
2020-2021 AIA AIA 2020
2020-2021 AIA AIA 2020

2020-2021 AIA AIA 2020
2020-2021 AIA AIA 2020
2020-2021 AIA AIA 2020

2020-2021 AIA AIA 2020
2020-2021 AIA AIA 2020
2020-2021 AIA AIA 2020

2020-2021 AIA AIA 2020
2020-2021 AIA AIA 2020
2020-2021 AIA AIA 2020

2020-2021 AIA AIA 2020
2020-2021 AIA AIA 2020
2020-2021 AIA AIA 2020

2020-2021 AIA AIA 2020
2020-2021 AIA AIA 2020
2020-2021 AIA AIA 2020

2020-2021 AIA AIA 2020
2020-2021 AIA AIA 2020
2020-2021 AIA AIA 2020



GRAB BAR CIRCULAR CROSS SECTION
GRAB BAR CROSS SECTION
REQUIREMENTS

PHARMACY GRAB BARS
REQUIREMENTS



FRONT VIEW
REQUIREMENTS



SIDE VIEW
REQUIREMENTS



TOP VIEW
REQUIREMENTS



BOTTOM VIEW
REQUIREMENTS



SIDE VIEW
REQUIREMENTS



TOP VIEW
REQUIREMENTS



BOTTOM VIEW
REQUIREMENTS



SIDE VIEW
REQUIREMENTS



TOP VIEW
REQUIREMENTS



BOTTOM VIEW
REQUIREMENTS



SIDE VIEW
REQUIREMENTS

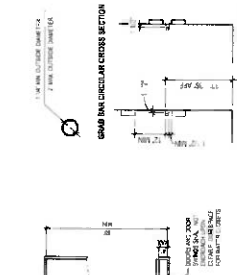

SIDE VIEW
REQUIREMENTS



TOP VIEW
REQUIREMENTS



BOTTOM VIEW
REQUIREMENTS



SIDE VIEW
REQUIREMENTS



TOP VIEW
REQUIREMENTS



BOTTOM VIEW
REQUIREMENTS

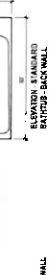

SIDE VIEW
REQUIREMENTS



TOP VIEW
REQUIREMENTS



BOTTOM VIEW
REQUIREMENTS

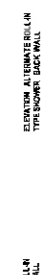

SIDE VIEW
REQUIREMENTS



TOP VIEW
REQUIREMENTS



BOTTOM VIEW
REQUIREMENTS



SIDE VIEW
REQUIREMENTS

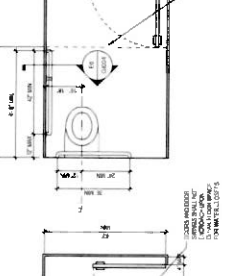

SIDE VIEW
REQUIREMENTS



TOP VIEW
REQUIREMENTS



BOTTOM VIEW
REQUIREMENTS



SIDE VIEW
REQUIREMENTS



TOP VIEW
REQUIREMENTS



BOTTOM VIEW
REQUIREMENTS



SIDE VIEW
REQUIREMENTS

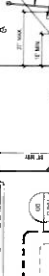

TOP VIEW
REQUIREMENTS



BOTTOM VIEW
REQUIREMENTS



SIDE VIEW
REQUIREMENTS



TOP VIEW
REQUIREMENTS



BOTTOM VIEW
REQUIREMENTS



SIDE VIEW
REQUIREMENTS

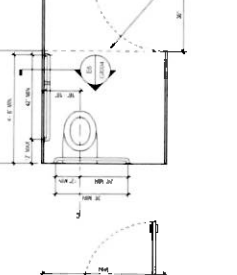

SIDE VIEW
REQUIREMENTS



TOP VIEW
REQUIREMENTS



BOTTOM VIEW
REQUIREMENTS



SIDE VIEW
REQUIREMENTS

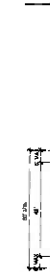

TOP VIEW
REQUIREMENTS



BOTTOM VIEW
REQUIREMENTS



SIDE VIEW
REQUIREMENTS



TOP VIEW
REQUIREMENTS



BOTTOM VIEW
REQUIREMENTS



SIDE VIEW
REQUIREMENTS

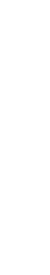

TOP VIEW
REQUIREMENTS



BOTTOM VIEW
REQUIREMENTS



SIDE VIEW
REQUIREMENTS

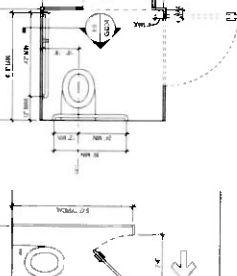

SIDE VIEW
REQUIREMENTS



TOP VIEW
REQUIREMENTS



BOTTOM VIEW
REQUIREMENTS



SIDE VIEW
REQUIREMENTS



TOP VIEW
REQUIREMENTS

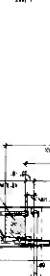

BOTTOM VIEW
REQUIREMENTS

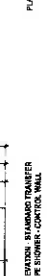

SIDE VIEW
REQUIREMENTS



TOP VIEW
REQUIREMENTS



BOTTOM VIEW
REQUIREMENTS

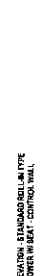

SIDE VIEW
REQUIREMENTS



TOP VIEW
REQUIREMENTS



BOTTOM VIEW
REQUIREMENTS



SIDE VIEW
REQUIREMENTS

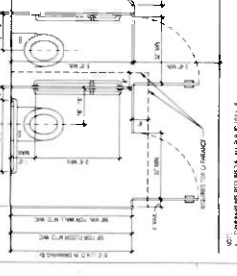

SIDE VIEW
REQUIREMENTS



TOP VIEW
REQUIREMENTS



BOTTOM VIEW
REQUIREMENTS



SIDE VIEW
REQUIREMENTS



TOP VIEW
REQUIREMENTS



BOTTOM VIEW
REQUIREMENTS



SIDE VIEW
REQUIREMENTS



TOP VIEW
REQUIREMENTS



BOTTOM VIEW
REQUIREMENTS



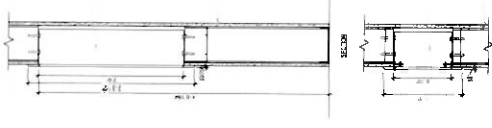

FIRE EXTINGUISHER CABINET
(5" NON RATED WALL)
(D)

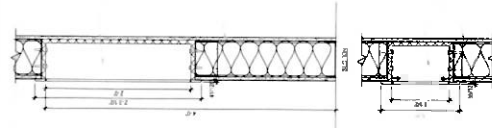

FIRE EXTINGUISHER CABINET
(5" 1 HOUR WALL)
(D)

- GENERAL ARCHITECTURAL NOTES**
1. ALL WORK SHALL BE IN ACCORDANCE WITH THE LATEST EDITIONS OF THE BUILDING CODES AND ALL APPLICABLE STANDARDS.
 2. ALL MATERIALS AND WORKMANSHIP SHALL BE SUBJECT TO INSPECTION AND APPROVAL BY THE AUTHORITY HAVING JURISDICTION.
 3. ALL DIMENSIONS SHALL BE GIVEN IN FEET AND INCHES, UNLESS OTHERWISE NOTED.
 4. ALL FINISHES SHALL BE AS NOTED, AND SHALL BE IN ACCORDANCE WITH THE LATEST EDITIONS OF THE BUILDING CODES AND ALL APPLICABLE STANDARDS.
 5. ALL WORK SHALL BE DONE IN ACCORDANCE WITH THE LATEST EDITIONS OF THE BUILDING CODES AND ALL APPLICABLE STANDARDS.
 6. ALL WORK SHALL BE DONE IN ACCORDANCE WITH THE LATEST EDITIONS OF THE BUILDING CODES AND ALL APPLICABLE STANDARDS.
 7. ALL WORK SHALL BE DONE IN ACCORDANCE WITH THE LATEST EDITIONS OF THE BUILDING CODES AND ALL APPLICABLE STANDARDS.
 8. ALL WORK SHALL BE DONE IN ACCORDANCE WITH THE LATEST EDITIONS OF THE BUILDING CODES AND ALL APPLICABLE STANDARDS.
 9. ALL WORK SHALL BE DONE IN ACCORDANCE WITH THE LATEST EDITIONS OF THE BUILDING CODES AND ALL APPLICABLE STANDARDS.
 10. ALL WORK SHALL BE DONE IN ACCORDANCE WITH THE LATEST EDITIONS OF THE BUILDING CODES AND ALL APPLICABLE STANDARDS.

- GENERAL LIFE SAFETY NOTES**
1. ALL WORK SHALL BE IN ACCORDANCE WITH THE LATEST EDITIONS OF THE BUILDING CODES AND ALL APPLICABLE STANDARDS.
 2. ALL MATERIALS AND WORKMANSHIP SHALL BE SUBJECT TO INSPECTION AND APPROVAL BY THE AUTHORITY HAVING JURISDICTION.
 3. ALL DIMENSIONS SHALL BE GIVEN IN FEET AND INCHES, UNLESS OTHERWISE NOTED.
 4. ALL FINISHES SHALL BE AS NOTED, AND SHALL BE IN ACCORDANCE WITH THE LATEST EDITIONS OF THE BUILDING CODES AND ALL APPLICABLE STANDARDS.
 5. ALL WORK SHALL BE DONE IN ACCORDANCE WITH THE LATEST EDITIONS OF THE BUILDING CODES AND ALL APPLICABLE STANDARDS.
 6. ALL WORK SHALL BE DONE IN ACCORDANCE WITH THE LATEST EDITIONS OF THE BUILDING CODES AND ALL APPLICABLE STANDARDS.
 7. ALL WORK SHALL BE DONE IN ACCORDANCE WITH THE LATEST EDITIONS OF THE BUILDING CODES AND ALL APPLICABLE STANDARDS.
 8. ALL WORK SHALL BE DONE IN ACCORDANCE WITH THE LATEST EDITIONS OF THE BUILDING CODES AND ALL APPLICABLE STANDARDS.
 9. ALL WORK SHALL BE DONE IN ACCORDANCE WITH THE LATEST EDITIONS OF THE BUILDING CODES AND ALL APPLICABLE STANDARDS.
 10. ALL WORK SHALL BE DONE IN ACCORDANCE WITH THE LATEST EDITIONS OF THE BUILDING CODES AND ALL APPLICABLE STANDARDS.

THOMAS TOWER 8TH FLOOR OBSERVATION UNIT
4811 Main Street
El Paso, TX 79902

UNIVERSITY MEDICAL CENTER OF EL PASO
4811 Main Street
El Paso, TX 79902

LEDA DRY
3222 Main Street
El Paso, TX 79902

HAAS ENGINEERING
1111 Main Street
El Paso, TX 79902

AEI, LLC
1111 Main Street
El Paso, TX 79902

ALBA ENGINEERING
1111 Main Street
El Paso, TX 79902

JOHN HUGHES
1111 Main Street
El Paso, TX 79902

CHARTER GROUP
1111 Main Street
El Paso, TX 79902

ELBA ARCHITECTS
1111 Main Street
El Paso, TX 79902

OCCUPANT LOAD

Room	Area (sq ft)	Occupant Load
101	100	10
102	100	10
103	100	10
104	100	10
105	100	10
106	100	10
107	100	10
108	100	10
109	100	10
110	100	10
111	100	10
112	100	10
113	100	10
114	100	10
115	100	10
116	100	10
117	100	10
118	100	10
119	100	10
120	100	10
121	100	10
122	100	10
123	100	10
124	100	10
125	100	10
126	100	10
127	100	10
128	100	10
129	100	10
130	100	10
131	100	10
132	100	10
133	100	10
134	100	10
135	100	10
136	100	10
137	100	10
138	100	10
139	100	10
140	100	10
141	100	10
142	100	10
143	100	10
144	100	10
145	100	10
146	100	10
147	100	10
148	100	10
149	100	10
150	100	10
151	100	10
152	100	10
153	100	10
154	100	10
155	100	10
156	100	10
157	100	10
158	100	10
159	100	10
160	100	10
161	100	10
162	100	10
163	100	10
164	100	10
165	100	10
166	100	10
167	100	10
168	100	10
169	100	10
170	100	10
171	100	10
172	100	10
173	100	10
174	100	10
175	100	10
176	100	10
177	100	10
178	100	10
179	100	10
180	100	10
181	100	10
182	100	10
183	100	10
184	100	10
185	100	10
186	100	10
187	100	10
188	100	10
189	100	10
190	100	10
191	100	10
192	100	10
193	100	10
194	100	10
195	100	10
196	100	10
197	100	10
198	100	10
199	100	10
200	100	10

EGRESS PATH SCHEDULE

Room	Area (sq ft)	Occupant Load
101	100	10
102	100	10
103	100	10
104	100	10
105	100	10
106	100	10
107	100	10
108	100	10
109	100	10
110	100	10
111	100	10
112	100	10
113	100	10
114	100	10
115	100	10
116	100	10
117	100	10
118	100	10
119	100	10
120	100	10
121	100	10
122	100	10
123	100	10
124	100	10
125	100	10
126	100	10
127	100	10
128	100	10
129	100	10
130	100	10
131	100	10
132	100	10
133	100	10
134	100	10
135	100	10
136	100	10
137	100	10
138	100	10
139	100	10
140	100	10
141	100	10
142	100	10
143	100	10
144	100	10
145	100	10
146	100	10
147	100	10
148	100	10
149	100	10
150	100	10
151	100	10
152	100	10
153	100	10
154	100	10
155	100	10
156	100	10
157	100	10
158	100	10
159	100	10
160	100	10
161	100	10
162	100	10
163	100	10
164	100	10
165	100	10
166	100	10
167	100	10
168	100	10
169	100	10
170	100	10
171	100	10
172	100	10
173	100	10
174	100	10
175	100	10
176	100	10
177	100	10
178	100	10
179	100	10
180	100	10
181	100	10
182	100	10
183	100	10
184	100	10
185	100	10
186	100	10
187	100	10
188	100	10
189	100	10
190	100	10
191	100	10
192	100	10
193	100	10
194	100	10
195	100	10
196	100	10
197	100	10
198	100	10
199	100	10
200	100	10

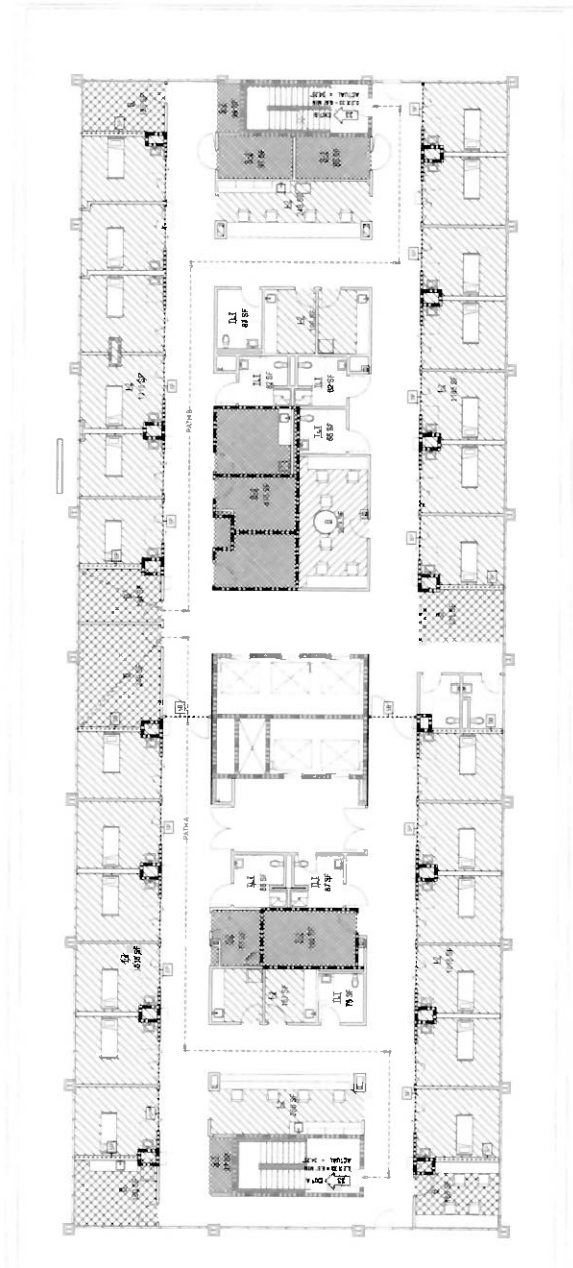

(A) LIFE SAFETY FLOOR PLAN LEVEL 8

CODE ANALYSIS LEGEND

1. EGRESS PATH

2. EGRESS PATH

3. EGRESS PATH

4. EGRESS PATH

5. EGRESS PATH

6. EGRESS PATH

7. EGRESS PATH

8. EGRESS PATH

9. EGRESS PATH

10. EGRESS PATH

11. EGRESS PATH

12. EGRESS PATH

13. EGRESS PATH

14. EGRESS PATH

15. EGRESS PATH

16. EGRESS PATH

17. EGRESS PATH

18. EGRESS PATH

19. EGRESS PATH

20. EGRESS PATH

21. EGRESS PATH

22. EGRESS PATH

23. EGRESS PATH

24. EGRESS PATH

25. EGRESS PATH

26. EGRESS PATH

27. EGRESS PATH

28. EGRESS PATH

29. EGRESS PATH

30. EGRESS PATH

31. EGRESS PATH

32. EGRESS PATH

33. EGRESS PATH

34. EGRESS PATH

35. EGRESS PATH

36. EGRESS PATH

37. EGRESS PATH

38. EGRESS PATH

39. EGRESS PATH

40. EGRESS PATH

41. EGRESS PATH

42. EGRESS PATH

43. EGRESS PATH

44. EGRESS PATH

45. EGRESS PATH

46. EGRESS PATH

47. EGRESS PATH

48. EGRESS PATH

49. EGRESS PATH

50. EGRESS PATH

51. EGRESS PATH

52. EGRESS PATH

53. EGRESS PATH

54. EGRESS PATH

55. EGRESS PATH

56. EGRESS PATH

57. EGRESS PATH

58. EGRESS PATH

59. EGRESS PATH

60. EGRESS PATH

61. EGRESS PATH

62. EGRESS PATH

63. EGRESS PATH

64. EGRESS PATH

65. EGRESS PATH

66. EGRESS PATH

67. EGRESS PATH

68. EGRESS PATH

69. EGRESS PATH

70. EGRESS PATH

71. EGRESS PATH

72. EGRESS PATH

73. EGRESS PATH

74. EGRESS PATH

75. EGRESS PATH

76. EGRESS PATH

77. EGRESS PATH

78. EGRESS PATH

79. EGRESS PATH

80. EGRESS PATH

81. EGRESS PATH

82. EGRESS PATH

83. EGRESS PATH

84. EGRESS PATH

85. EGRESS PATH

86. EGRESS PATH

87. EGRESS PATH

88. EGRESS PATH

89. EGRESS PATH

90. EGRESS PATH

91. EGRESS PATH

92. EGRESS PATH

93. EGRESS PATH

94. EGRESS PATH

95. EGRESS PATH

96. EGRESS PATH

97. EGRESS PATH

98. EGRESS PATH

99. EGRESS PATH

100. EGRESS PATH

KEY PLAN

REVISIONS

NO.	DESCRIPTION	DATE
1	ISSUED FOR PERMIT	10/1/2020
2	ISSUED FOR PERMIT	10/1/2020
3	ISSUED FOR PERMIT	10/1/2020
4	ISSUED FOR PERMIT	10/1/2020
5	ISSUED FOR PERMIT	10/1/2020
6	ISSUED FOR PERMIT	10/1/2020
7	ISSUED FOR PERMIT	10/1/2020
8	ISSUED FOR PERMIT	10/1/2020
9	ISSUED FOR PERMIT	10/1/2020
10	ISSUED FOR PERMIT	10/1/2020
11	ISSUED FOR PERMIT	10/1/2020
12	ISSUED FOR PERMIT	10/1/2020
13	ISSUED FOR PERMIT	10/1/2020
14	ISSUED FOR PERMIT	10/1/2020
15	ISSUED FOR PERMIT	10/1/2020
16	ISSUED FOR PERMIT	10/1/2020
17	ISSUED FOR PERMIT	10/1/2020
18	ISSUED FOR PERMIT	10/1/2020
19	ISSUED FOR PERMIT	10/1/2020
20	ISSUED FOR PERMIT	10/1/2020
21	ISSUED FOR PERMIT	10/1/2020
22	ISSUED FOR PERMIT	10/1/2020
23	ISSUED FOR PERMIT	10/1/2020
24	ISSUED FOR PERMIT	10/1/2020
25	ISSUED FOR PERMIT	10/1/2020
26	ISSUED FOR PERMIT	10/1/2020
27	ISSUED FOR PERMIT	10/1/2020
28	ISSUED FOR PERMIT	10/1/2020
29	ISSUED FOR PERMIT	10/1/2020
30	ISSUED FOR PERMIT	10/1/2020
31	ISSUED FOR PERMIT	10/1/2020
32	ISSUED FOR PERMIT	10/1/2020
33	ISSUED FOR PERMIT	10/1/2020
34	ISSUED FOR PERMIT	10/1/2020
35	ISSUED FOR PERMIT	10/1/2020
36	ISSUED FOR PERMIT	10/1/2020
37	ISSUED FOR PERMIT	10/1/2020
38	ISSUED FOR PERMIT	10/1/2020
39	ISSUED FOR PERMIT	10/1/2020
40	ISSUED FOR PERMIT	10/1/2020
41	ISSUED FOR PERMIT	10/1/2020
42	ISSUED FOR PERMIT	10/1/2020
43	ISSUED FOR PERMIT	10/1/2020
44	ISSUED FOR PERMIT	10/1/2020
45	ISSUED FOR PERMIT	10/1/2020
46	ISSUED FOR PERMIT	10/1/2020
47	ISSUED FOR PERMIT	10/1/2020
48	ISSUED FOR PERMIT	10/1/2020
49	ISSUED FOR PERMIT	10/1/2020
50	ISSUED FOR PERMIT	10/1/2020
51	ISSUED FOR PERMIT	10/1/2020
52	ISSUED FOR PERMIT	10/1/2020
53	ISSUED FOR PERMIT	10/1/2020
54	ISSUED FOR PERMIT	10/1/2020
55	ISSUED FOR PERMIT	10/1/2020
56	ISSUED FOR PERMIT	10/1/2020
57	ISSUED FOR PERMIT	10/1/2020
58	ISSUED FOR PERMIT	10/1/2020
59	ISSUED FOR PERMIT	10/1/2020
60	ISSUED FOR PERMIT	10/1/2020
61	ISSUED FOR PERMIT	10/1/2020
62	ISSUED FOR PERMIT	10/1/2020
63	ISSUED FOR PERMIT	10/1/2020
64	ISSUED FOR PERMIT	10/1/2020
65	ISSUED FOR PERMIT	10/1/2020
66	ISSUED FOR PERMIT	10/1/20

REINFORCING SCHEDULE			
NO.	DESCRIPTION	QUANTITY	REMARKS
1	10# TOP BAR	1.00	10# TOP BAR
2	10# BOTTOM BAR	1.00	10# BOTTOM BAR
3	10# SIDE BAR	1.00	10# SIDE BAR
4	10# TOP BAR	1.00	10# TOP BAR
5	10# BOTTOM BAR	1.00	10# BOTTOM BAR
6	10# SIDE BAR	1.00	10# SIDE BAR
7	10# TOP BAR	1.00	10# TOP BAR
8	10# BOTTOM BAR	1.00	10# BOTTOM BAR
9	10# SIDE BAR	1.00	10# SIDE BAR
10	10# TOP BAR	1.00	10# TOP BAR
11	10# BOTTOM BAR	1.00	10# BOTTOM BAR
12	10# SIDE BAR	1.00	10# SIDE BAR
13	10# TOP BAR	1.00	10# TOP BAR
14	10# BOTTOM BAR	1.00	10# BOTTOM BAR
15	10# SIDE BAR	1.00	10# SIDE BAR
16	10# TOP BAR	1.00	10# TOP BAR
17	10# BOTTOM BAR	1.00	10# BOTTOM BAR
18	10# SIDE BAR	1.00	10# SIDE BAR
19	10# TOP BAR	1.00	10# TOP BAR
20	10# BOTTOM BAR	1.00	10# BOTTOM BAR
21	10# SIDE BAR	1.00	10# SIDE BAR
22	10# TOP BAR	1.00	10# TOP BAR
23	10# BOTTOM BAR	1.00	10# BOTTOM BAR
24	10# SIDE BAR	1.00	10# SIDE BAR
25	10# TOP BAR	1.00	10# TOP BAR
26	10# BOTTOM BAR	1.00	10# BOTTOM BAR
27	10# SIDE BAR	1.00	10# SIDE BAR
28	10# TOP BAR	1.00	10# TOP BAR
29	10# BOTTOM BAR	1.00	10# BOTTOM BAR
30	10# SIDE BAR	1.00	10# SIDE BAR
31	10# TOP BAR	1.00	10# TOP BAR
32	10# BOTTOM BAR	1.00	10# BOTTOM BAR
33	10# SIDE BAR	1.00	10# SIDE BAR
34	10# TOP BAR	1.00	10# TOP BAR
35	10# BOTTOM BAR	1.00	10# BOTTOM BAR
36	10# SIDE BAR	1.00	10# SIDE BAR
37	10# TOP BAR	1.00	10# TOP BAR
38	10# BOTTOM BAR	1.00	10# BOTTOM BAR
39	10# SIDE BAR	1.00	10# SIDE BAR
40	10# TOP BAR	1.00	10# TOP BAR
41	10# BOTTOM BAR	1.00	10# BOTTOM BAR
42	10# SIDE BAR	1.00	10# SIDE BAR
43	10# TOP BAR	1.00	10# TOP BAR
44	10# BOTTOM BAR	1.00	10# BOTTOM BAR
45	10# SIDE BAR	1.00	10# SIDE BAR
46	10# TOP BAR	1.00	10# TOP BAR
47	10# BOTTOM BAR	1.00	10# BOTTOM BAR
48	10# SIDE BAR	1.00	10# SIDE BAR
49	10# TOP BAR	1.00	10# TOP BAR
50	10# BOTTOM BAR	1.00	10# BOTTOM BAR
51	10# SIDE BAR	1.00	10# SIDE BAR
52	10# TOP BAR	1.00	10# TOP BAR
53	10# BOTTOM BAR	1.00	10# BOTTOM BAR
54	10# SIDE BAR	1.00	10# SIDE BAR
55	10# TOP BAR	1.00	10# TOP BAR
56	10# BOTTOM BAR	1.00	10# BOTTOM BAR
57	10# SIDE BAR	1.00	10# SIDE BAR
58	10# TOP BAR	1.00	10# TOP BAR
59	10# BOTTOM BAR	1.00	10# BOTTOM BAR
60	10# SIDE BAR	1.00	10# SIDE BAR
61	10# TOP BAR	1.00	10# TOP BAR
62	10# BOTTOM BAR	1.00	10# BOTTOM BAR
63	10# SIDE BAR	1.00	10# SIDE BAR
64	10# TOP BAR	1.00	10# TOP BAR
65	10# BOTTOM BAR	1.00	10# BOTTOM BAR
66	10# SIDE BAR	1.00	10# SIDE BAR
67	10# TOP BAR	1.00	10# TOP BAR
68	10# BOTTOM BAR	1.00	10# BOTTOM BAR
69	10# SIDE BAR	1.00	10# SIDE BAR
70	10# TOP BAR	1.00	10# TOP BAR
71	10# BOTTOM BAR	1.00	10# BOTTOM BAR
72	10# SIDE BAR	1.00	10# SIDE BAR
73	10# TOP BAR	1.00	10# TOP BAR
74	10# BOTTOM BAR	1.00	10# BOTTOM BAR
75	10# SIDE BAR	1.00	10# SIDE BAR
76	10# TOP BAR	1.00	10# TOP BAR
77	10# BOTTOM BAR	1.00	10# BOTTOM BAR
78	10# SIDE BAR	1.00	10# SIDE BAR
79	10# TOP BAR	1.00	10# TOP BAR
80	10# BOTTOM BAR	1.00	10# BOTTOM BAR
81	10# SIDE BAR	1.00	10# SIDE BAR
82	10# TOP BAR	1.00	10# TOP BAR
83	10# BOTTOM BAR	1.00	10# BOTTOM BAR
84	10# SIDE BAR	1.00	10# SIDE BAR
85	10# TOP BAR	1.00	10# TOP BAR
86	10# BOTTOM BAR	1.00	10# BOTTOM BAR
87	10# SIDE BAR	1.00	10# SIDE BAR
88	10# TOP BAR	1.00	10# TOP BAR
89	10# BOTTOM BAR	1.00	10# BOTTOM BAR
90	10# SIDE BAR	1.00	10# SIDE BAR
91	10# TOP BAR	1.00	10# TOP BAR
92	10# BOTTOM BAR	1.00	10# BOTTOM BAR
93	10# SIDE BAR	1.00	10# SIDE BAR
94	10# TOP BAR	1.00	10# TOP BAR
95	10# BOTTOM BAR	1.00	10# BOTTOM BAR
96	10# SIDE BAR	1.00	10# SIDE BAR
97	10# TOP BAR	1.00	10# TOP BAR
98	10# BOTTOM BAR	1.00	10# BOTTOM BAR
99	10# SIDE BAR	1.00	10# SIDE BAR
100	10# TOP BAR	1.00	10# TOP BAR

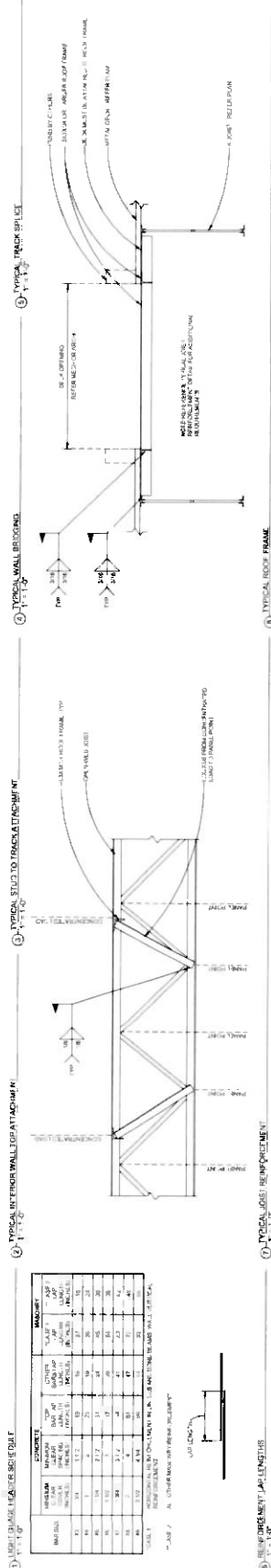
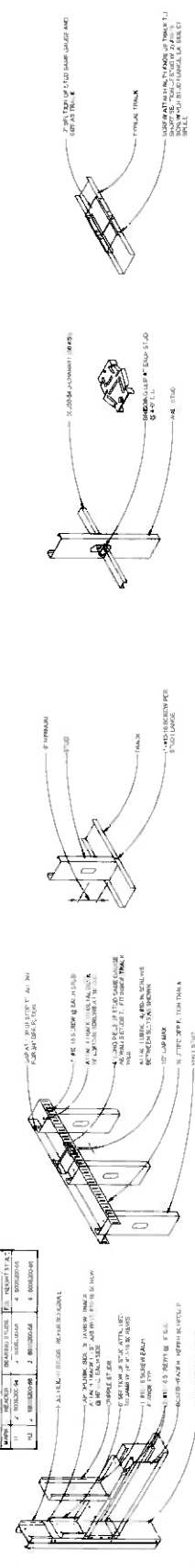

PLANS NOTES

1. THESE DRAWINGS ARE TO BE USED FOR THE DESIGN OF THE BUILDING AND NOT FOR CONSTRUCTION. THE DESIGNER SHALL BE RESPONSIBLE FOR THE DESIGN OF THE BUILDING AND NOT FOR THE CONSTRUCTION OF THE BUILDING.
2. THE DESIGNER SHALL BE RESPONSIBLE FOR THE DESIGN OF THE BUILDING AND NOT FOR THE CONSTRUCTION OF THE BUILDING.
3. THE DESIGNER SHALL BE RESPONSIBLE FOR THE DESIGN OF THE BUILDING AND NOT FOR THE CONSTRUCTION OF THE BUILDING.
4. THE DESIGNER SHALL BE RESPONSIBLE FOR THE DESIGN OF THE BUILDING AND NOT FOR THE CONSTRUCTION OF THE BUILDING.

REVISIONS

1. DATE: 01/15/2018, BY: J. HARDER, REASON: INITIAL DESIGN
2. DATE: 01/15/2018, BY: J. HARDER, REASON: INITIAL DESIGN
3. DATE: 01/15/2018, BY: J. HARDER, REASON: INITIAL DESIGN
4. DATE: 01/15/2018, BY: J. HARDER, REASON: INITIAL DESIGN

THOMSON TOWER 8TH FLOOR OBSERVATION UNIT

6015 ALABAMA AVE
SUITE 100
HOUSTON, TX 77055

UNIVERSITY MEDICAL CENTER OF EL PASO

6015 ALABAMA AVE
HOUSTON, TX 77055



3225 MOULDER AVE, SUITE 100
DALLAS, TX 75244
214.742.1234

HAIRER Structural Engineering
3225 MOULDER AVE, SUITE 100
DALLAS, TX 75244
214.742.1234

AEI LLC
3225 MOULDER AVE, SUITE 100
DALLAS, TX 75244
214.742.1234

Adrian Engineering
3225 MOULDER AVE, SUITE 100
DALLAS, TX 75244
214.742.1234

James Nugent
3225 MOULDER AVE, SUITE 100
DALLAS, TX 75244
214.742.1234

Garrett Group
3225 MOULDER AVE, SUITE 100
DALLAS, TX 75244
214.742.1234

Edwin Architecture
3225 MOULDER AVE, SUITE 100
DALLAS, TX 75244
214.742.1234

REF PLAN

NO.	REVISION	DATE
1	ISSUED FOR PERMIT	01/15/2018
2	ISSUED FOR PERMIT	01/15/2018
3	ISSUED FOR PERMIT	01/15/2018
4	ISSUED FOR PERMIT	01/15/2018
5	ISSUED FOR PERMIT	01/15/2018
6	ISSUED FOR PERMIT	01/15/2018
7	ISSUED FOR PERMIT	01/15/2018
8	ISSUED FOR PERMIT	01/15/2018
9	ISSUED FOR PERMIT	01/15/2018
10	ISSUED FOR PERMIT	01/15/2018

50% PRELIMINARY DESIGN

NOT FOR REGULATORY APPROVAL, BIDDING, OR CONSTRUCTION



HARDER
5111 W. LOOP WEST, SUITE 100
HOUSTON, TX 77056
281.410.1234

Project No: 017-0000000
Issue Date: 01/15/2018

FLOOR FRAMING PLAN - 8TH FLOOR

S200

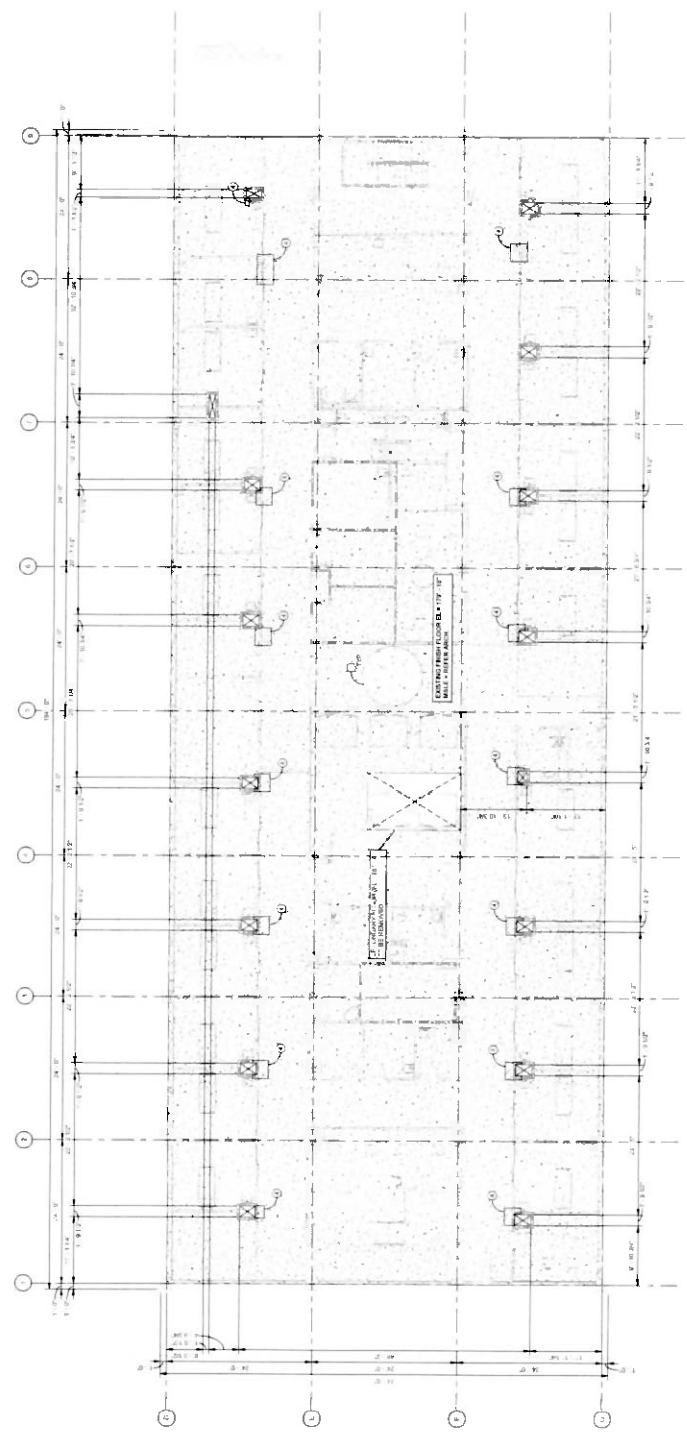

FLOOR FRAMING PLAN - 8TH FLOOR



[illegible]

GENERAL CUTTING AND PATCHING NOTES

KEY PLAN

DE MEMOIRS

T

50% PRELIMINARY DESIGN

NOT FOR REGULATORY
APPROVAL, BIDDING,
OR CONSTRUCTION

Page No. D12-10546-000
Page No. 215/2024

§ 124.37 - NYSED REG. 124.37 MOD. FORM 300

DEMOLITION FLOOR PLAN LEVEL 8

AD102

1. *Journal of Management Studies*, 1997, 34, 1, 1-14.

1. **QUESTION** A 44-year-old woman with a 10-year history of rheumatoid arthritis (RA) on chronic low-dose prednisone (5 mg daily) presents with a 2-week history of increasing fatigue, weight loss, and intermittent fevers. She reports no change in her RA symptoms. Physical examination is unremarkable. Laboratory studies show hemoglobin 10.5 g/dL, hematocrit 31%, and ferritin 150 ng/mL. Erythrocyte sedimentation rate is 45 mm/h. Antinuclear antibody is negative. What is the most likely diagnosis?
2. **ANSWER** A. Iron deficiency anemia
3. **QUESTION** A 65-year-old man with a 15-year history of RA on chronic low-dose prednisone (5 mg daily) presents with a 3-week history of increasing fatigue, weight loss, and intermittent fevers. He reports no change in his RA symptoms. Physical examination is unremarkable. Laboratory studies show hemoglobin 10.5 g/dL, hematocrit 31%, and ferritin 150 ng/mL. Erythrocyte sedimentation rate is 45 mm/h. Antinuclear antibody is negative. What is the most likely diagnosis?
4. **ANSWER** A. Iron deficiency anemia
5. **QUESTION** A 44-year-old woman with a 10-year history of RA on chronic low-dose prednisone (5 mg daily) presents with a 2-week history of increasing fatigue, weight loss, and intermittent fevers. She reports no change in her RA symptoms. Physical examination is unremarkable. Laboratory studies show hemoglobin 10.5 g/dL, hematocrit 31%, and ferritin 150 ng/mL. Erythrocyte sedimentation rate is 45 mm/h. Antinuclear antibody is negative. What is the most likely diagnosis?
6. **ANSWER** A. Iron deficiency anemia
7. **QUESTION** A 65-year-old man with a 15-year history of RA on chronic low-dose prednisone (5 mg daily) presents with a 3-week history of increasing fatigue, weight loss, and intermittent fevers. He reports no change in his RA symptoms. Physical examination is unremarkable. Laboratory studies show hemoglobin 10.5 g/dL, hematocrit 31%, and ferritin 150 ng/mL. Erythrocyte sedimentation rate is 45 mm/h. Antinuclear antibody is negative. What is the most likely diagnosis?
8. **ANSWER** A. Iron deficiency anemia
9. **QUESTION** A 44-year-old woman with a 10-year history of RA on chronic low-dose prednisone (5 mg daily) presents with a 2-week history of increasing fatigue, weight loss, and intermittent fevers. She reports no change in her RA symptoms. Physical examination is unremarkable. Laboratory studies show hemoglobin 10.5 g/dL, hematocrit 31%, and ferritin 150 ng/mL. Erythrocyte sedimentation rate is 45 mm/h. Antinuclear antibody is negative. What is the most likely diagnosis?
10. **ANSWER** A. Iron deficiency anemia

OCCUPANCY TYPE	PUBLIC	PATIENT - ADP	STAFF	SURGEON	RESEARCH CLINIC	PATIENT - RUD	PATIENT - IND
	<input type="checkbox"/>	<input type="checkbox"/>	<input type="checkbox"/>	<input checked="" type="checkbox"/>	<input type="checkbox"/>	<input type="checkbox"/>	<input type="checkbox"/>

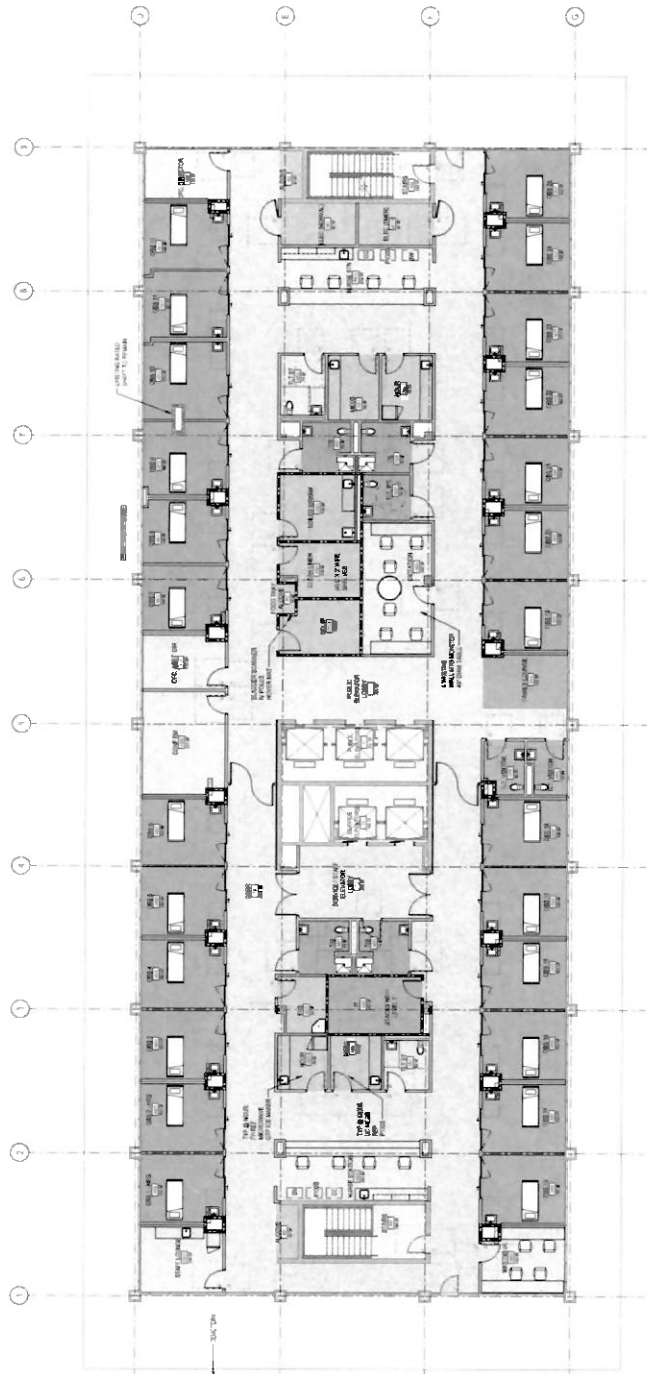

REV 01 03

FILE LOG

50% PRELIMINARY DESIGN

**NOT FOR REGULATORY
APPROVAL, BIDDING,
OR CONSTRUCTION**

Project No: 012-10596-000

OVERALL FLOOR PLAN - LEVEL 5

A1 50% PRELIMINARY DESIGN FLOOR PLAN LEVEL 8 OPTION 1

AE102-1

GENERAL ROOF PLAN NOTES	KEYNOTE LEGEND
-------------------------	----------------

UNIVERSITY MEDICAL
CENTER OF EL PASO
58815 Alameda Ave.
El Paso, TX 79905



Hardin, Structural Engineering

Unita Finanziaria

美大書

© 1999 John Wiley & Sons, Inc.

KEY PLAN

[illegible]

50% PRELIMINARY DESIGN

**NOT FOR REGULATORY
APPROVAL, BIDDING,
OR CONSTRUCTION**

Project No: 01218696-000
 Issue Date: 2/15/2024

OVERALL ROOF PLAN

AE131

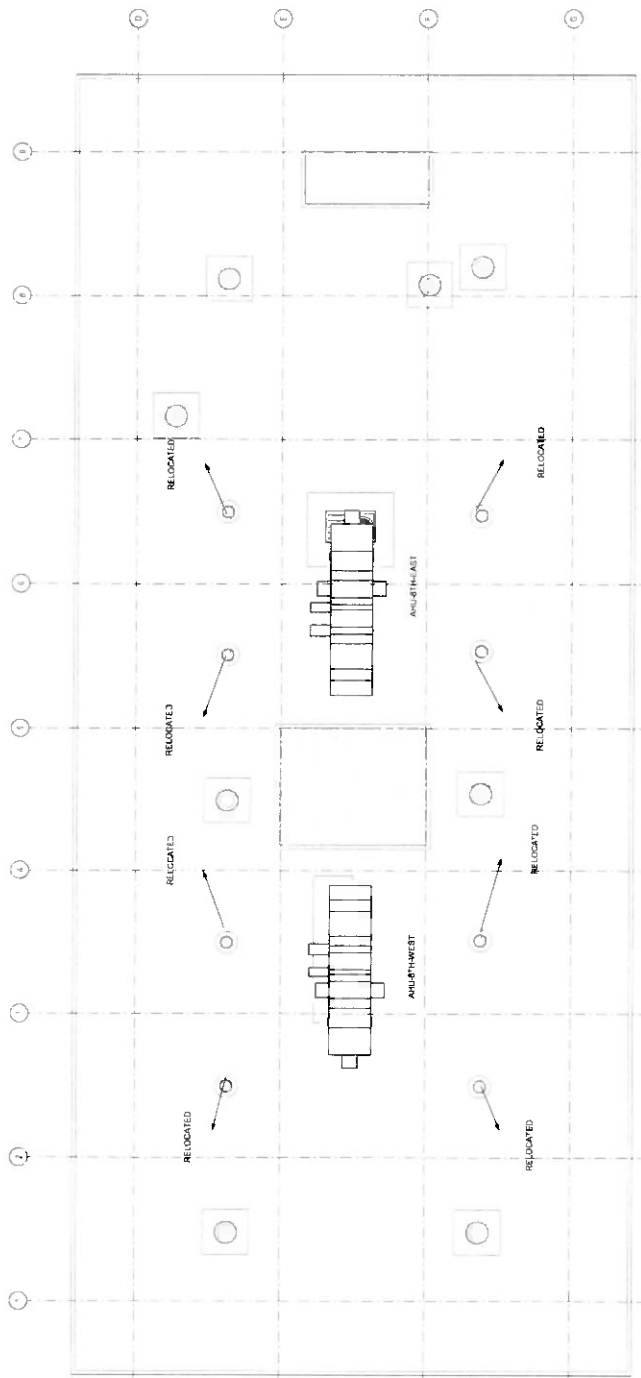

A1 ROOF PLAN
SCALE: 1/8" = 1'-0"

[illegible][illegible][illegible][illegible]

DIMENSIONS IN INCHES (MILLIMETERS)		DIMENSIONS IN INCHES (MILLIMETERS)		DIMENSIONS IN INCHES (MILLIMETERS)		DIMENSIONS IN INCHES (MILLIMETERS)	
TYPE	SIZE	TYPE	SIZE	TYPE	SIZE	TYPE	SIZE
1	1/4" x 1/4" x 1/4"	2	1/4" x 1/4" x 1/4"	3	1/4" x 1/4" x 1/4"	4	1/4" x 1/4" x 1/4"
5	1/4" x 1/4" x 1/4"	6	1/4" x 1/4" x 1/4"	7	1/4" x 1/4" x 1/4"	8	1/4" x 1/4" x 1/4"
9	1/4" x 1/4" x 1/4"	10	1/4" x 1/4" x 1/4"	11	1/4" x 1/4" x 1/4"	12	1/4" x 1/4" x 1/4"
13	1/4" x 1/4" x 1/4"	14	1/4" x 1/4" x 1/4"	15	1/4" x 1/4" x 1/4"	16	1/4" x 1/4" x 1/4"
17	1/4" x 1/4" x 1/4"	18	1/4" x 1/4" x 1/4"	19	1/4" x 1/4" x 1/4"	20	1/4" x 1/4" x 1/4"
21	1/4" x 1/4" x 1/4"	22	1/4" x 1/4" x 1/4"	23	1/4" x 1/4" x 1/4"	24	1/4" x 1/4" x 1/4"
25	1/4" x 1/4" x 1/4"	26	1/4" x 1/4" x 1/4"	27	1/4" x 1/4" x 1/4"	28	1/4" x 1/4" x 1/4"
29	1/4" x 1/4" x 1/4"	30	1/4" x 1/4" x 1/4"	31	1/4" x 1/4" x 1/4"	32	1/4" x 1/4" x 1/4"
33	1/4" x 1/4" x 1/4"	34	1/4" x 1/4" x 1/4"	35	1/4" x 1/4" x 1/4"	36	1/4" x 1/4" x 1/4"
37	1/4" x 1/4" x 1/4"	38	1/4" x 1/4" x 1/4"	39	1/4" x 1/4" x 1/4"	40	1/4" x 1/4" x 1/4"
41	1/4" x 1/4" x 1/4"	42	1/4" x 1/4" x 1/4"	43	1/4" x 1/4" x 1/4"	44	1/4" x 1/4" x 1/4"
45	1/4" x 1/4" x 1/4"	46	1/4" x 1/4" x 1/4"	47	1/4" x 1/4" x 1/4"	48	1/4" x 1/4" x 1/4"
49	1/4" x 1/4" x 1/4"	50	1/4" x 1/4" x 1/4"	51	1/4" x 1/4" x 1/4"	52	1/4" x 1/4" x 1/4"
53	1/4" x 1/4" x 1/4"	54	1/4" x 1/4" x 1/4"	55	1/4" x 1/4" x 1/4"	56	1/4" x 1/4" x 1/4"
57	1/4" x 1/4" x 1/4"	58	1/4" x 1/4" x 1/4"	59	1/4" x 1/4" x 1/4"	60	1/4" x 1/4" x 1/4"
61	1/4" x 1/4" x 1/4"	62	1/4" x 1/4" x 1/4"	63	1/4" x 1/4" x 1/4"	64	1/4" x 1/4" x 1/4"
65	1/4" x 1/4" x 1/4"	66	1/4" x 1/4" x 1/4"	67	1/4" x 1/4" x 1/4"	68	1/4" x 1/4" x 1/4"
69	1/4" x 1/4" x 1/4"	70	1/4" x 1/4" x 1/4"	71	1/4" x 1/4" x 1/4"	72	1/4" x 1/4" x 1/4"
73	1/4" x 1/4" x 1/4"	74	1/4" x 1/4" x 1/4"	75	1/4" x 1/4" x 1/4"	76	1/4" x 1/4" x 1/4"
77	1/4" x 1/4" x 1/4"	78	1/4" x 1/4" x 1/4"	79	1/4" x 1/4" x 1/4"	80	1/4" x 1/4" x 1/4"
81	1/4" x 1/4" x 1/4"	82	1/4" x 1/4" x 1/4"	83	1/4" x 1/4" x 1/4"	84	1/4" x 1/4" x 1/4"
85	1/4" x 1/4" x 1/4"	86	1/4" x 1/4" x 1/4"	87	1/4" x 1/4" x 1/4"	88	1/4" x 1/4" x 1/4"
89	1/4" x 1/4" x 1/4"	90	1/4" x 1/4" x 1/4"	91	1/4" x 1/4" x 1/4"	92	1/4" x 1/4" x 1/4"
93	1/4" x 1/4" x 1/4"	94	1/4" x 1/4" x 1/4"	95	1/4" x 1/4" x 1/4"	96	1/4" x 1/4" x 1/4"
97	1/4" x 1/4" x 1/4"	98	1/4" x 1/4" x 1/4"	99	1/4" x 1/4" x 1/4"	100	1/4" x 1/4" x 1/4"

[illegible]

HB-1	MANUFACTURER AND MODEL NO.	WORKSHOP AND ADDRESS	PROPOSED TO CASH NAME'S ZUN, JAN 28, 2010 -	
	DEALER/IDM	NOTE SUBMIT-IMPON		
	ACCESORIES	BY PALET 25 INCHES HIGH (MIN)		
		BY SIZE 100CM X 100CM X 100CM (MAX)		
		TABLE		
		RELAY-IN REQUIREMENT IS		
		SHOWN	YES	NO
				10

[illegible][illegible][illegible][illegible]

THOMSON TOWER 8TH
FLOOR OBSERVATION
UNIT
El Paso, TX 79902

UNIVERSITY MEDICAL
CENTER OF EL PASO
El Paso, TX 79902



2022 McGraw Hill
El Paso, TX 79902

Water Research Engineers
El Paso, TX 79902

ASD LLC
El Paso, TX 79902

Water Research Engineers
El Paso, TX 79902

Water Research Engineers
El Paso, TX 79902

Water Research Engineers
El Paso, TX 79902

Water Research Engineers
El Paso, TX 79902

Water Research Engineers
El Paso, TX 79902

WATER HEATER PIPING DIAGRAM

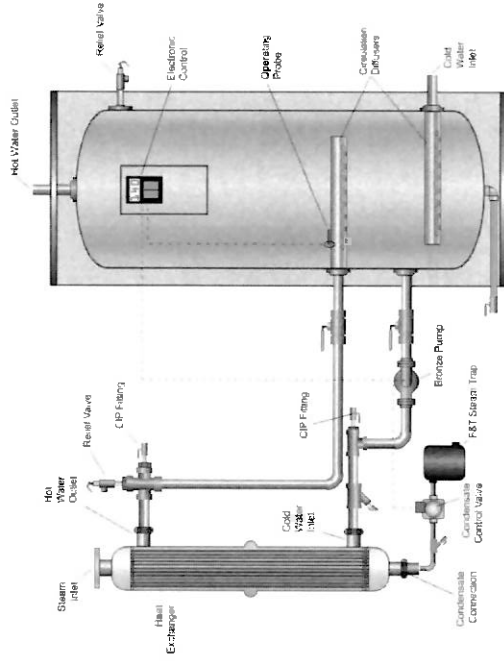

KEY PLAN

REVISION	DATE	BY	CHKD
1	10/10/2022	JL	
2	10/10/2022	JL	
3	10/10/2022	JL	
4	10/10/2022	JL	
5	10/10/2022	JL	
6	10/10/2022	JL	
7	10/10/2022	JL	
8	10/10/2022	JL	
9	10/10/2022	JL	
10	10/10/2022	JL	
11	10/10/2022	JL	
12	10/10/2022	JL	
13	10/10/2022	JL	
14	10/10/2022	JL	
15	10/10/2022	JL	
16	10/10/2022	JL	
17	10/10/2022	JL	
18	10/10/2022	JL	
19	10/10/2022	JL	
20	10/10/2022	JL	
21	10/10/2022	JL	
22	10/10/2022	JL	
23	10/10/2022	JL	
24	10/10/2022	JL	
25	10/10/2022	JL	
26	10/10/2022	JL	
27	10/10/2022	JL	
28	10/10/2022	JL	
29	10/10/2022	JL	
30	10/10/2022	JL	
31	10/10/2022	JL	
32	10/10/2022	JL	
33	10/10/2022	JL	
34	10/10/2022	JL	
35	10/10/2022	JL	
36	10/10/2022	JL	
37	10/10/2022	JL	
38	10/10/2022	JL	
39	10/10/2022	JL	
40	10/10/2022	JL	
41	10/10/2022	JL	
42	10/10/2022	JL	
43	10/10/2022	JL	
44	10/10/2022	JL	
45	10/10/2022	JL	
46	10/10/2022	JL	
47	10/10/2022	JL	
48	10/10/2022	JL	
49	10/10/2022	JL	
50	10/10/2022	JL	
51	10/10/2022	JL	
52	10/10/2022	JL	
53	10/10/2022	JL	
54	10/10/2022	JL	
55	10/10/2022	JL	
56	10/10/2022	JL	
57	10/10/2022	JL	
58	10/10/2022	JL	
59	10/10/2022	JL	
60	10/10/2022	JL	
61	10/10/2022	JL	
62	10/10/2022	JL	
63	10/10/2022	JL	
64	10/10/2022	JL	
65	10/10/2022	JL	
66	10/10/2022	JL	
67	10/10/2022	JL	
68	10/10/2022	JL	
69	10/10/2022	JL	
70	10/10/2022	JL	
71	10/10/2022	JL	
72	10/10/2022	JL	
73	10/10/2022	JL	
74	10/10/2022	JL	
75	10/10/2022	JL	
76	10/10/2022	JL	
77	10/10/2022	JL	
78	10/10/2022	JL	
79	10/10/2022	JL	
80	10/10/2022	JL	
81	10/10/2022	JL	
82	10/10/2022	JL	
83	10/10/2022	JL	
84	10/10/2022	JL	
85	10/10/2022	JL	
86	10/10/2022	JL	
87	10/10/2022	JL	
88	10/10/2022	JL	
89	10/10/2022	JL	
90	10/10/2022	JL	
91	10/10/2022	JL	
92	10/10/2022	JL	
93	10/10/2022	JL	
94	10/10/2022	JL	
95	10/10/2022	JL	
96	10/10/2022	JL	
97	10/10/2022	JL	
98	10/10/2022	JL	
99	10/10/2022	JL	
100	10/10/2022	JL	

50% PERCENT
PRELIMINARY DESIGN

Scale: 1/8" = 1'-0"

Project No. 2342

JANUARY 18TH, 2024

PLUMBING SCHEDULE & SCHEMATIC

PL-102



2024 AEG ARCHITECTURE & ENGINEERING, P.C.
10000 N. MESA BLVD., SUITE 100
DALLAS, TEXAS 75243

50% PERCENT PRELIMINARY DESIGN

THOMSON TOWER 8TH
FLOOR OBSERVATION
UNIT
1000
EL PASO, TX 79905

UNIVERSITY MEDICAL
CENTER OF EL PASO
EL PASO, TX 79905

LED A-DRY

222 McKinney Ave. 8th Bldg
El Paso, TX 79901
214.785.8811

Energy Efficient Engineering
10000 El Paso Avenue
El Paso, TX 79905

AEI, LLC
2014, 2015, 2016
Pawnee

AEI, LLC
2014, 2015, 2016
Pawnee

AEI, LLC
2014, 2015, 2016
Pawnee

AEI, LLC
2014, 2015, 2016
Pawnee

AEI, LLC
2014, 2015, 2016
Pawnee

AEI, LLC
2014, 2015, 2016
Pawnee

AEI, LLC
2014, 2015, 2016
Pawnee

AEI, LLC
2014, 2015, 2016
Pawnee

AEI, LLC
2014, 2015, 2016
Pawnee

AEI, LLC
2014, 2015, 2016
Pawnee

AEI, LLC
2014, 2015, 2016
Pawnee

AEI, LLC
2014, 2015, 2016
Pawnee

AEI, LLC
2014, 2015, 2016
Pawnee

AEI, LLC
2014, 2015, 2016
Pawnee

AEI, LLC
2014, 2015, 2016
Pawnee

AEI, LLC
2014, 2015, 2016
Pawnee

AEI, LLC
2014, 2015, 2016
Pawnee

AEI, LLC
2014, 2015, 2016
Pawnee

AEI, LLC
2014, 2015, 2016
Pawnee

AEI, LLC
2014, 2015, 2016
Pawnee

AEI, LLC
2014, 2015, 2016
Pawnee

AEI, LLC
2014, 2015, 2016
Pawnee

AEI, LLC
2014, 2015, 2016
Pawnee

AEI, LLC
2014, 2015, 2016
Pawnee

AEI, LLC
2014, 2015, 2016
Pawnee

AEI, LLC
2014, 2015, 2016
Pawnee

AEI, LLC
2014, 2015, 2016
Pawnee

AEI, LLC
2014, 2015, 2016
Pawnee

AEI, LLC
2014, 2015, 2016
Pawnee

AEI, LLC
2014, 2015, 2016
Pawnee

AEI, LLC
2014, 2015, 2016
Pawnee

AEI, LLC
2014, 2015, 2016
Pawnee

AEI, LLC
2014, 2015, 2016
Pawnee

AEI, LLC
2014, 2015, 2016
Pawnee

AEI, LLC
2014, 2015, 2016
Pawnee

AEI, LLC
2014, 2015, 2016
Pawnee

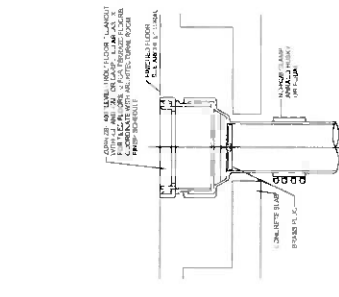

1. FLOOR CLEANOUT SCHEMATIC
10000 EL PASO AVENUE
EL PASO, TX 79905

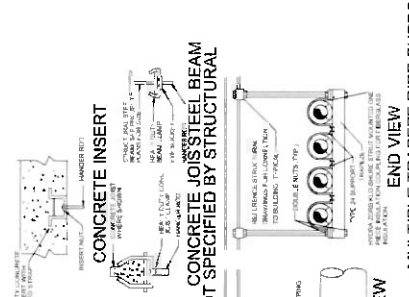

2. PIPE PENETRATION THRU FIRE-RATED WALL SCHEMATIC
10000 EL PASO AVENUE
EL PASO, TX 79905

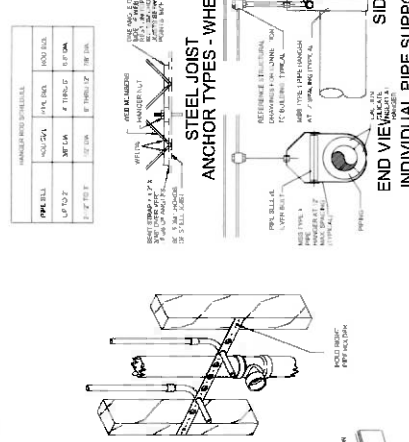

3. CLEVIS HANGER-HIGH DENSITY INSERTS SCHEMATIC
10000 EL PASO AVENUE
EL PASO, TX 79905

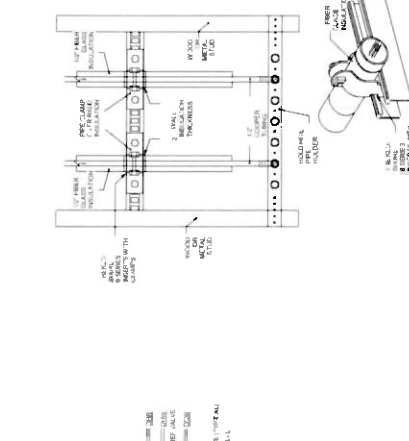

4. PIPE PENETRATION THRU NON-RATED WALL SCHEMATIC
10000 EL PASO AVENUE
EL PASO, TX 79905

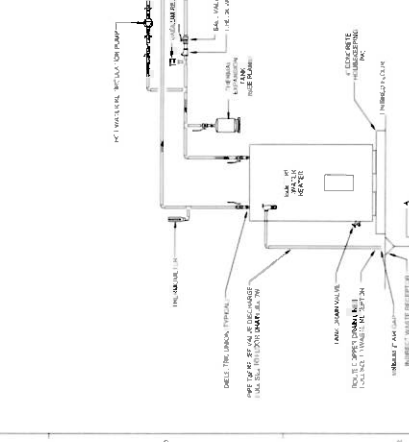

5. ELECTRIC DOMESTIC HOT WATER HEATER SLAB ON GRADE SCHEMATIC
10000 EL PASO AVENUE
EL PASO, TX 79905

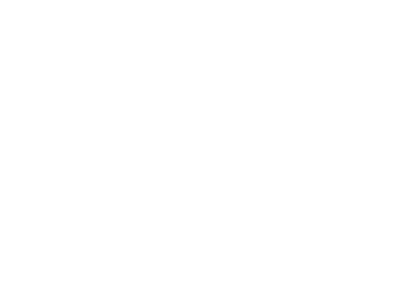

6. LAVATORY PIPING WALL SUPPORT SCHEMATIC
10000 EL PASO AVENUE
EL PASO, TX 79905

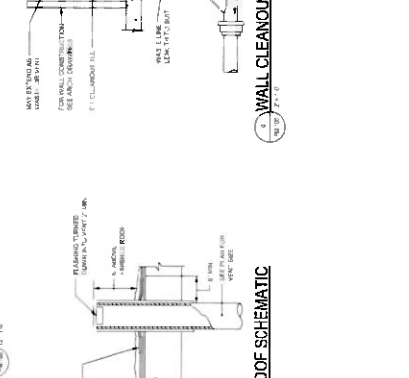

7. VENT THRU ROOF SCHEMATIC
10000 EL PASO AVENUE
EL PASO, TX 79905

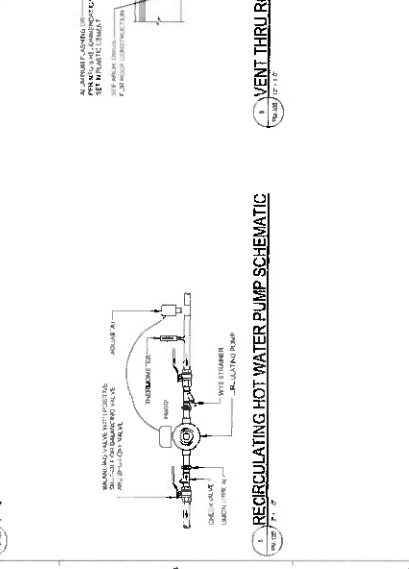

8. RE-CIRCULATING HOT WATER PUMP SCHEMATIC
10000 EL PASO AVENUE
EL PASO, TX 79905



9. WALL CLEANOUT LAVATORY SCHEMATIC
10000 EL PASO AVENUE
EL PASO, TX 79905



10000 EL PASO AVENUE
EL PASO, TX 79905

10000 EL PASO AVENUE
EL PASO, TX 79905

10000 EL PASO AVENUE
EL PASO, TX 79905

10000 EL PASO AVENUE
EL PASO, TX 79905

10000 EL PASO AVENUE
EL PASO, TX 79905

10000 EL PASO AVENUE
EL PASO, TX 79905

10000 EL PASO AVENUE
EL PASO, TX 79905

10000 EL PASO AVENUE
EL PASO, TX 79905

10000 EL PASO AVENUE
EL PASO, TX 79905

10000 EL PASO AVENUE
EL PASO, TX 79905

10000 EL PASO AVENUE
EL PASO, TX 79905

10000 EL PASO AVENUE
EL PASO, TX 79905

10000 EL PASO AVENUE
EL PASO, TX 79905

10000 EL PASO AVENUE
EL PASO, TX 79905

10000 EL PASO AVENUE
EL PASO, TX 79905

10000 EL PASO AVENUE
EL PASO, TX 79905

10000 EL PASO AVENUE
EL PASO, TX 79905

10000 EL PASO AVENUE
EL PASO, TX 79905

10000 EL PASO AVENUE
EL PASO, TX 79905

10000 EL PASO AVENUE
EL PASO, TX 79905

10000 EL PASO AVENUE
EL PASO, TX 79905

10000 EL PASO AVENUE
EL PASO, TX 79905

10000 EL PASO AVENUE
EL PASO, TX 79905

10000 EL PASO AVENUE
EL PASO, TX 79905

10000 EL PASO AVENUE
EL PASO, TX 79905

10000 EL PASO AVENUE
EL PASO, TX 79905

10000 EL PASO AVENUE
EL PASO, TX 79905

10000 EL PASO AVENUE
EL PASO, TX 79905

10000 EL PASO AVENUE
EL PASO, TX 79905

10000 EL PASO AVENUE
EL PASO, TX 79905

10000 EL PASO AVENUE
EL PASO, TX 79905

10000 EL PASO AVENUE
EL PASO, TX 79905

10000 EL PASO AVENUE
EL PASO, TX 79905

10000 EL PASO AVENUE
EL PASO, TX 79905

10000 EL PASO AVENUE
EL PASO, TX 79905

10000 EL PASO AVENUE
EL PASO, TX 79905

10000 EL PASO AVENUE
EL PASO, TX 79905

10000 EL PASO AVENUE
EL PASO, TX 79905

10000 EL PASO AVENUE
EL PASO, TX 79905

10000 EL PASO AVENUE
EL PASO, TX 79905

10000 EL PASO AVENUE
EL PASO, TX 79905

THOMSON TOWER 8TH
FLOOR OBSERVATION
UNIT

6525 Alameda Ave
El Paso, TX 79905

UNIVERSITY MEDICAL
CENTER OF EL PASO

4515 Alameda Ave
El Paso, TX 79905



3222 McKinnon Ave. S. 800

Dallas, TX 75236

214.753.4412

Heise Structural Engineering

1710 W. 14th St.

El Paso, TX 79902

MEG LLC

1111 W. 14th St.

El Paso, TX 79902

Alpha Engineering

1710 W. 14th St.

El Paso, TX 79902

James Hughes

1710 W. 14th St.

El Paso, TX 79902

Curry Group

1710 W. 14th St.

El Paso, TX 79902

Felix Architecture

1710 W. 14th St.

El Paso, TX 79902

8TH FL WASTE AND VENT IMPROVEMENT PLAN-OPTION 2

50% PERCENT
PRELIMINARY DESIGN

Scale: 1/8" = 1'-0"

Project No. 2342

JANUARY 18TH, 2014

PLUMBING IMPROVEMENT PLAN

OPTION 2

PP-301



8TH FL HOT AND COLD WATER IMPROVEMENT PLANS-OPTION 2



EXHIBIT 2.3.2
Alarm Panel Alarm Indicator
Showing Alarm Indicator
Showing Alarm Indicator

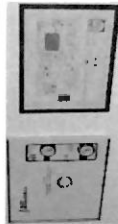

EXHIBIT 2.3.4
Alarm Panel Alarm Indicator
Showing Alarm Indicator
Showing Alarm Indicator

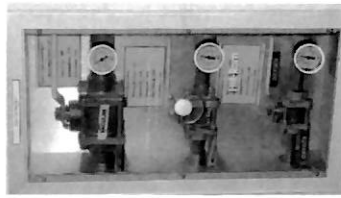

EXHIBIT 2.3.6
Alarm Panel Alarm Indicator
Showing Alarm Indicator
Showing Alarm Indicator



EXHIBIT 2.4.2
Alarm Panel Alarm Indicator
Showing Alarm Indicator
Showing Alarm Indicator

419411-1

A photo of the alarm panel, showing the alarm indicator light, is shown in Exhibit 2.3.2. The alarm indicator light is shown in Exhibit 2.3.4. The alarm indicator light is shown in Exhibit 2.3.6. The alarm indicator light is shown in Exhibit 2.4.2.



EXHIBIT 2.4.4
Alarm Panel Alarm Indicator
Showing Alarm Indicator
Showing Alarm Indicator

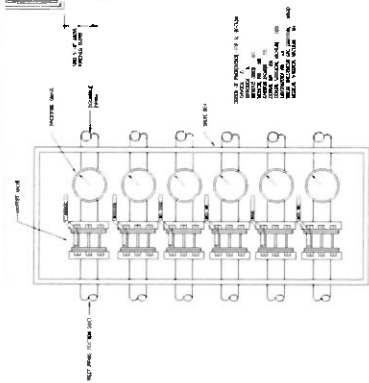

EXHIBIT 2.4.6
Alarm Panel Alarm Indicator
Showing Alarm Indicator
Showing Alarm Indicator



EXHIBIT 2.4.8
Alarm Panel Alarm Indicator
Showing Alarm Indicator
Showing Alarm Indicator

PIPE LABELING PER NFPA-9012 SCHEMATIC



(B) - MULTIPLE METAL GAS VALVE BOX DETAIL

WET PIPE RISER WITH FIRE DEPARTMENT CONNECTION



EXHIBIT 2.5.2
Alarm Panel Alarm Indicator
Showing Alarm Indicator
Showing Alarm Indicator

419411-1

MASTER ALARM PANEL LOCATION PER NFPA-12 SCHEMATIC



THOMSON TOWER 8TH
FLOOR OBSERVATION
TOWER
4000 West Loop
West Loop, TX 75006

UNIVERSITY MEDICAL
CENTER OF EL PASO
1000 West Loop
West Loop, TX 75006



3222 McKinney Ave. S. 800
75201-1000
75201-1000

NEW ORLEANS ECONOMIC
1000 West Loop
West Loop, TX 75006

AGE L.C.
2011, New York
New York, NY 10001

Apex Engineering
1000 West Loop
West Loop, TX 75006

Apex Engineering
1000 West Loop
West Loop, TX 75006

Apex Engineering
1000 West Loop
West Loop, TX 75006

Apex Engineering
1000 West Loop
West Loop, TX 75006

Apex Engineering
1000 West Loop
West Loop, TX 75006

AGE PLAN

REVISION	DATE	BY	CHKD
1	10/1/11	AGE	AGE
2	10/1/11	AGE	AGE
3	10/1/11	AGE	AGE
4	10/1/11	AGE	AGE
5	10/1/11	AGE	AGE
6	10/1/11	AGE	AGE
7	10/1/11	AGE	AGE
8	10/1/11	AGE	AGE
9	10/1/11	AGE	AGE
10	10/1/11	AGE	AGE
11	10/1/11	AGE	AGE
12	10/1/11	AGE	AGE
13	10/1/11	AGE	AGE
14	10/1/11	AGE	AGE
15	10/1/11	AGE	AGE
16	10/1/11	AGE	AGE
17	10/1/11	AGE	AGE
18	10/1/11	AGE	AGE
19	10/1/11	AGE	AGE
20	10/1/11	AGE	AGE

50% PERCENT
PRELIMINARY DESIGN

Scale: 1/8" = 1'-0"

Project No. 2342
JANUARY 13, 2011

MEDICAL GAS SCHEMATIC

PT-101

THOMSON TOWER 8TH
FLOOR OBSERVATION
1001 N. Main
401 Main Street
El Paso, TX 79905

UNIVERSITY MEDICAL
CENTER OF EL PASO
1700 N. 10th
El Paso, TX 79902



2222 Main Street, S. 800
El Paso, TX 79902
214.763.8412

Health Protection Engineering
1001 N. Main
El Paso, TX 79905

ALC LLC
214.763.8412
1001 N. Main
El Paso, TX 79905

APRIS Engineering
1001 N. Main
El Paso, TX 79905

1001 N. Main
El Paso, TX 79905

1001 N. Main
El Paso, TX 79905

1001 N. Main
El Paso, TX 79905

1001 N. Main
El Paso, TX 79905

1001 N. Main
El Paso, TX 79905

1001 N. Main
El Paso, TX 79905

1001 N. Main
El Paso, TX 79905

1001 N. Main
El Paso, TX 79905

1001 N. Main
El Paso, TX 79905

1001 N. Main
El Paso, TX 79905

1001 N. Main
El Paso, TX 79905

8TH FL MEDICAL GAS IMPROVEMENT PLAN OPTION 1

OPTION 2 MEDICAL GAS IMPROVEMENT PLAN

8TH FL MEDICAL GAS IMPROVEMENT PLAN OPTION 2

50% PERCENT
PRELIMINARY DESIGN

Scale: 1/8" = 1'-0"

Project No. 2342
January 18th, 2024

MEDICAL GAS IMPROVEMENT PLAN

PT-200



THOMASON TOWER 8TH
FLOOR OBSERVATION
UNIT

1000 Broadway Ave
El Paso, TX 79905

UNIVERSITY MEDICAL
CENTER OF EL PASO
1000 Broadway Ave
El Paso, TX 79905



3222 McKinney Ave. Suite 200
Dallas, TX 75201
214.750.8871

Thomas Tower 8th Floor Observation
Unit
1000 Broadway Ave
El Paso, TX 79905

ACEL, LLC
1000 Broadway Ave
El Paso, TX 79905

ACEL, LLC
1000 Broadway Ave
El Paso, TX 79905

ACEL, LLC
1000 Broadway Ave
El Paso, TX 79905

ACEL, LLC
1000 Broadway Ave
El Paso, TX 79905

ACEL, LLC
1000 Broadway Ave
El Paso, TX 79905

ACEL, LLC
1000 Broadway Ave
El Paso, TX 79905

KEY PLAN

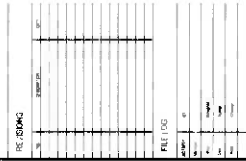

50% PERCENT
PRELIMINARY DESIGN

Scale: 1/8" = 1'-0"

Project No. 2242

January 15th, 2014

MEDICAL IMPROVEMENT ROOF
PLAN

MH-301

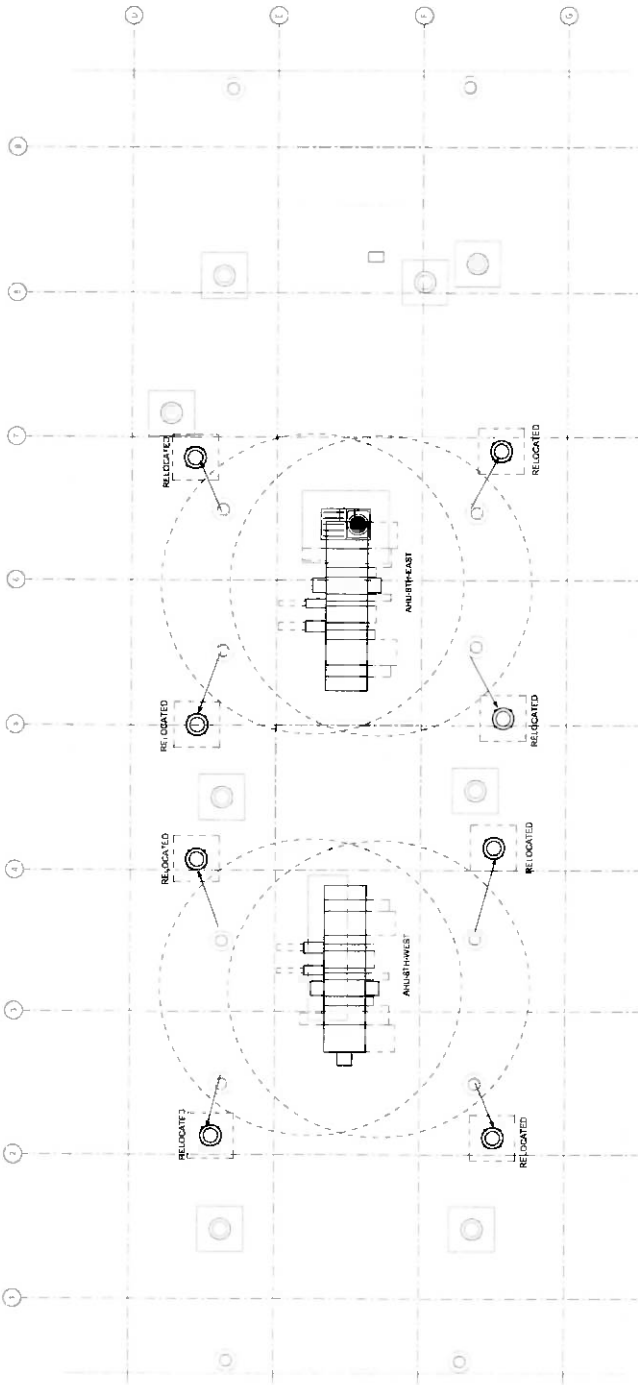

ROOF MECHANICAL IMPROVEMENT PLAN

ENCLOSURE

- [illegible]

- 1
2
3
4
5
6
7
8
9
10
11
12
13
14
15
16
17
18
19
20
21
22
23
24
25
26
27
28
29
30
31
32
33
34
35
36
37
38
39
40
41
42
43
44
45
46
47
48
49
50
51
52
53
54
55
56
57
58
59
60
61
62
63
64
65
66
67
68
69
70
71
72
73
74
75
76
77
78
79
80
81
82
83
84
85
86
87
88
89
90
91
92
93
94
95
96
97
98
99
100
101
102
103
104
105
106
107
108
109
110
111
112
113
114
115
116
117
118
119
120
121
122
123
124
125
126
127
128
129
130
131
132
133
134
135
136
137
138
139
140
141
142
143
144
145
146
147
148
149
150
151
152
153
154
155
156
157
158
159
160
161
162
163
164
165
166
167
168
169
170
171
172
173
174
175
176
177
178
179
180
181
182
183
184
185
186
187
188
189
190
191
192
193
194
195
196
197
198
199
200
201
202
203
204
205
206
207
208
209
210
211
212
213
214
215
216
217
218
219
220
221
222
223
224
225
226
227
228
229
230
231
232
233
234
235
236
237
238
239
240
241
242
243
244
245
246
247
248
249
250
251
252
253
254
255
256
257
258
259
260
261
262
263
264
265
266
267
268
269
270
271
272
273
274
275
276
277
278
279
280
281
282
283
284
285
286
287
288
289
290
291
292
293
294
295
296
297
298
299
300
301
302
303
304
305
306
307
308
309
310
311
312
313
314
315
316
317
318
319
320
321
322
323
324
325
326
327
328
329
330
331
332
333
334
335
336
337
338
339
340
341
342
343
344
345
346
347
348
349
350
351
352
353
354
355
356
357
358
359
360
361
362
363
364
365
366
367
368
369
370
371
372
373
374
375
376
377
378
379
380
381
382
383
384
385
386
387
388
389
390
391
392
393
394
395
396
397
398
399
400
401
402
403
404
405
406
407
408
409
410
411
412
413
414
415
416
417
418
419
420
421
422
423
424
425
426
427
428
429
430
431
432
433
434
435
436
437
438
439
440
441
442
443
444
445
446
447
448
449
450
451
452
453
454
455
456
457
458
459
460
461
462
463
464
465
466
467
468
469
470
471
472
473
474
475
476
477
478
479
480
481
482
483
484
485
486
487
488
489
490
491
492
493
494
495
496
497
498
499
500
501
502
503
504
505
506
507
508
509
510
511
512
513
514
515
516
517
518
519
520
521
522
523
524
525
526
527
528
529
530
531
532
533
534
535
536
537
538
539
540
541
542
543
544
545
546
547
548
549
550
551
552
553
554
555
556
557
558
559
560
561
562
563
564
565
566
567
568
569
570
571
572
573
574
575
576
577
578
579
580
581
582
583
584
585
586
587
588
589
590
591
592
593
594
595
596
597
598
599
600
601
602
603
604
605
606
607
608
609
610
611
612
613
614
615
616
617
618
619
620
621
622
623
624
625
626
627
628
629
630
631
632
633
634
635
636
637
638
639
640
641
642
643
644
645
646
647
648
649
650
651
652
653
654
655
656
657
658
659
660
661
662
663
664
665
666
667
668
669
670
671
672
673
674
675
676
677
678
679
680
681
682
683
684
685
686
687
688
689
690
691
692
693
694
695
696
697
698
699
700
701
702
703
704
705
706
707
708
709
710
711
712
713
714
715
716
717
718
719
720
721
722
723
724
725
726
727
728
729
730
731
732
733
734
735
736
737
738
739
740
741
742
743
744
745
746
747
748
749
750
751
752
753
754
755
756
757
758
759
760
761
762
763
764
765
766
767
768
769
770
771
772
773
774
775
776
777
778
779
780
781
782
783
784
785
786
787
788
789
790
791
792
793
794
795
796
797
798
799
800
801
802
803
804
805
806
807
808
809
810
811
812
813
814
815
816
817
818
819
820
821
822
823
824
825
826
827
828
829
830
831
832
833
834
835
836
837
838
839
840
84

[illegible]

EG 001

THOMASON TOWER 8TH
FLOOR OBSERVATION
UNIT

UMC

4800 Westpark Ave.
Dallas, TX 75206



3222 McKinney Ave. # 800
Dallas, TX 75205
214.766.8100

Major Electrical Engineering
10000 Westpark Ave.
Dallas, TX 75224

ALFA LLC
2001 E. Young Blvd.
Dallas, TX 75201

Alpha Engineering
10000 Westpark Ave.
Dallas, TX 75224

Alpha Engineering
10000 Westpark Ave.
Dallas, TX 75224

Alpha Engineering
10000 Westpark Ave.
Dallas, TX 75224

Alpha Engineering
10000 Westpark Ave.
Dallas, TX 75224

Alpha Engineering
10000 Westpark Ave.
Dallas, TX 75224

Alpha Engineering
10000 Westpark Ave.
Dallas, TX 75224

Alpha Engineering
10000 Westpark Ave.
Dallas, TX 75224

Alpha Engineering
10000 Westpark Ave.
Dallas, TX 75224

Alpha Engineering
10000 Westpark Ave.
Dallas, TX 75224

Alpha Engineering
10000 Westpark Ave.
Dallas, TX 75224

Alpha Engineering
10000 Westpark Ave.
Dallas, TX 75224

Alpha Engineering
10000 Westpark Ave.
Dallas, TX 75224

Alpha Engineering
10000 Westpark Ave.
Dallas, TX 75224

Alpha Engineering
10000 Westpark Ave.
Dallas, TX 75224

Alpha Engineering
10000 Westpark Ave.
Dallas, TX 75224

Alpha Engineering
10000 Westpark Ave.
Dallas, TX 75224

Alpha Engineering
10000 Westpark Ave.
Dallas, TX 75224

Alpha Engineering
10000 Westpark Ave.
Dallas, TX 75224

Alpha Engineering
10000 Westpark Ave.
Dallas, TX 75224

Alpha Engineering
10000 Westpark Ave.
Dallas, TX 75224

Alpha Engineering
10000 Westpark Ave.
Dallas, TX 75224

Alpha Engineering
10000 Westpark Ave.
Dallas, TX 75224

Alpha Engineering
10000 Westpark Ave.
Dallas, TX 75224

Alpha Engineering
10000 Westpark Ave.
Dallas, TX 75224

Alpha Engineering
10000 Westpark Ave.
Dallas, TX 75224

Alpha Engineering
10000 Westpark Ave.
Dallas, TX 75224

Alpha Engineering
10000 Westpark Ave.
Dallas, TX 75224



2-14-24
PRELIMINARY

ALFA ENGINEERING INC.
10000 Westpark Ave.
Dallas, TX 75224

EL122B

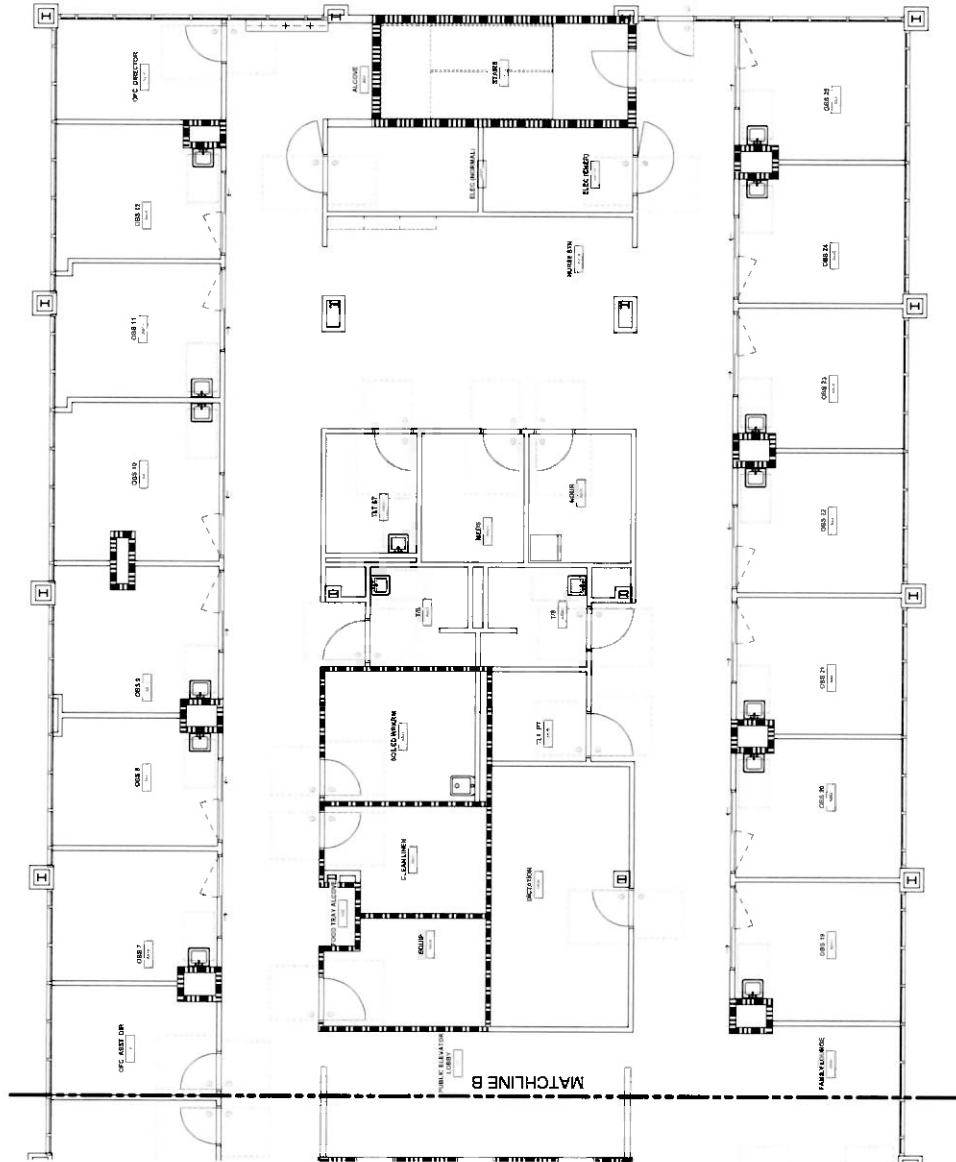

① ELECTRICAL UNIT BUILDING 8TH FLOOR AREA B
10/1/14

THOMASON TOWER 8TH
FLOOR OBSERVATION
UNIT

UMC

3222 McGraw-Hill Ave. S 800
Suite 100
Atlanta, GA 30339



3222 McGraw-Hill Ave. S 800
Suite 100
Atlanta, GA 30339

3222 McGraw-Hill Ave. S 800
Suite 100
Atlanta, GA 30339

3222 McGraw-Hill Ave. S 800
Suite 100
Atlanta, GA 30339

3222 McGraw-Hill Ave. S 800
Suite 100
Atlanta, GA 30339

3222 McGraw-Hill Ave. S 800
Suite 100
Atlanta, GA 30339

3222 McGraw-Hill Ave. S 800
Suite 100
Atlanta, GA 30339

3222 McGraw-Hill Ave. S 800
Suite 100
Atlanta, GA 30339

3222 McGraw-Hill Ave. S 800
Suite 100
Atlanta, GA 30339

3222 McGraw-Hill Ave. S 800
Suite 100
Atlanta, GA 30339

3222 McGraw-Hill Ave. S 800
Suite 100
Atlanta, GA 30339

3222 McGraw-Hill Ave. S 800
Suite 100
Atlanta, GA 30339

3222 McGraw-Hill Ave. S 800
Suite 100
Atlanta, GA 30339

3222 McGraw-Hill Ave. S 800
Suite 100
Atlanta, GA 30339

3222 McGraw-Hill Ave. S 800
Suite 100
Atlanta, GA 30339

3222 McGraw-Hill Ave. S 800
Suite 100
Atlanta, GA 30339

3222 McGraw-Hill Ave. S 800
Suite 100
Atlanta, GA 30339

3222 McGraw-Hill Ave. S 800
Suite 100
Atlanta, GA 30339

3222 McGraw-Hill Ave. S 800
Suite 100
Atlanta, GA 30339

3222 McGraw-Hill Ave. S 800
Suite 100
Atlanta, GA 30339

3222 McGraw-Hill Ave. S 800
Suite 100
Atlanta, GA 30339

3222 McGraw-Hill Ave. S 800
Suite 100
Atlanta, GA 30339

3222 McGraw-Hill Ave. S 800
Suite 100
Atlanta, GA 30339

3222 McGraw-Hill Ave. S 800
Suite 100
Atlanta, GA 30339

3222 McGraw-Hill Ave. S 800
Suite 100
Atlanta, GA 30339

3222 McGraw-Hill Ave. S 800
Suite 100
Atlanta, GA 30339

2-14-24
PRELIMINARY
ALPHA ENGINEERING, INC.
ELECTRICAL POWER PLAN 8TH FLOOR -
A UNIT

EP202A

SCHEMATIC DESIGN
PACKAGE

Project No. 012-10006-000
2-14-2024

ELECTRICAL POWER PLAN 8TH FLOOR -
A UNIT

EP202A

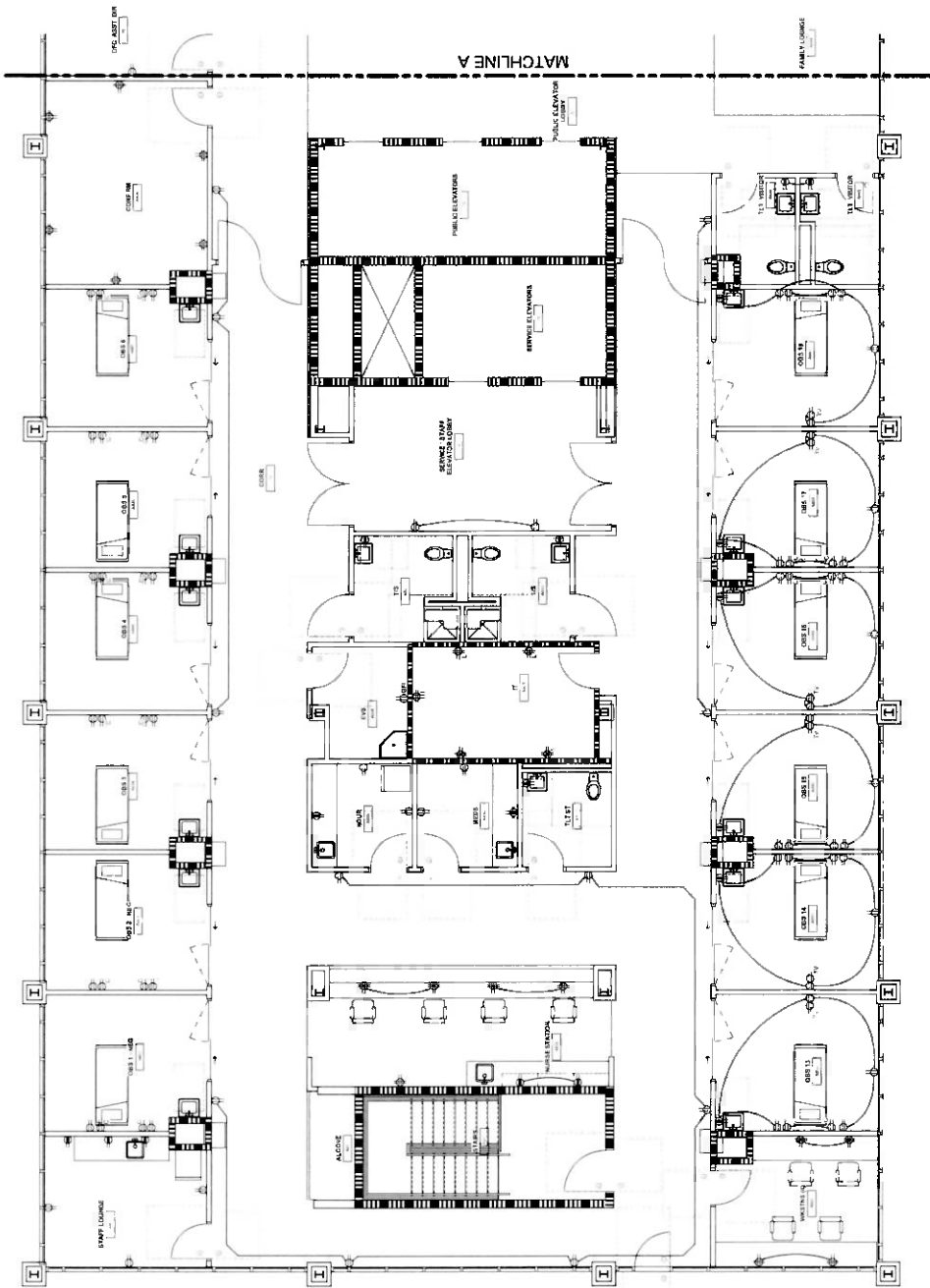

① ELECTRICAL POWER PLAN 8TH FLOOR - A UNIT

① ELECTRICAL POWER PLAN 8TH FLOOR - A UNIT

①

THOMASON TOWER 8TH
FLOOR OBSERVATION
UNIT

4875 Alameda Ave.
El Paso, TX 79902

UMC

4875 Alameda Ave.
El Paso, TX 79902



3221 University Ave. S100
Dallas, TX 75225

North Building Engineering
1700 W. 7th St.
El Paso, TX 79902

AES, LLC

4875 Alameda Ave.
El Paso, TX 79902

Alpha Engineering

4875 Alameda Ave.
El Paso, TX 79902

James Hughes

4875 Alameda Ave.
El Paso, TX 79902

Curry Group

4875 Alameda Ave.
El Paso, TX 79902

Field Architecture

4875 Alameda Ave.
El Paso, TX 79902

Field Architecture

4875 Alameda Ave.
El Paso, TX 79902

Field Architecture

4875 Alameda Ave.
El Paso, TX 79902

Field Architecture

FIELD PLAN

REVISIONS

NO.	DATE	DESCRIPTION
1	2/14/24	ISSUED FOR PERMIT
2		
3		
4		
5		
6		
7		
8		
9		
10		
11		
12		
13		
14		
15		
16		
17		
18		
19		
20		
21		
22		
23		
24		
25		
26		
27		
28		
29		
30		
31		
32		
33		
34		
35		
36		
37		
38		
39		
40		
41		
42		
43		
44		
45		
46		
47		
48		
49		
50		
51		
52		
53		
54		
55		
56		
57		
58		
59		
60		
61		
62		
63		
64		
65		
66		
67		
68		
69		
70		
71		
72		
73		
74		
75		
76		
77		
78		
79		
80		
81		
82		
83		
84		
85		
86		
87		
88		
89		
90		
91		
92		
93		
94		
95		
96		
97		
98		
99		
100		

SCHEMATIC DESIGN
PACKAGE

Project No. 021-2006-000
2/14/24

ELECTRICAL POWER PLANS - FLOOR
AREA B

EP202B

2-14-24
PRELIMINARY
ALPHA ENGINEERING, INC.
10000 W. 10th Street, Suite 100
El Paso, TX 79906

- ELECTRICAL POWER PLANS - FLOOR AREA B**
- 1. APPROXIMATE LOCATION OF NEW 8TH FLOOR STAIRS. 3RD FLOOR STAIRS ARE LOCATED AT THE INTERSECTION OF 8TH STREET AND 10TH STREET. 3RD FLOOR STAIRS ARE LOCATED AT THE INTERSECTION OF 8TH STREET AND 10TH STREET.
 - 2. APPROXIMATE LOCATION OF NEW 8TH FLOOR STAIRS. 3RD FLOOR STAIRS ARE LOCATED AT THE INTERSECTION OF 8TH STREET AND 10TH STREET. 3RD FLOOR STAIRS ARE LOCATED AT THE INTERSECTION OF 8TH STREET AND 10TH STREET.
 - 3. APPROXIMATE LOCATION OF NEW 8TH FLOOR STAIRS. 3RD FLOOR STAIRS ARE LOCATED AT THE INTERSECTION OF 8TH STREET AND 10TH STREET. 3RD FLOOR STAIRS ARE LOCATED AT THE INTERSECTION OF 8TH STREET AND 10TH STREET.
 - 4. APPROXIMATE LOCATION OF NEW 8TH FLOOR STAIRS. 3RD FLOOR STAIRS ARE LOCATED AT THE INTERSECTION OF 8TH STREET AND 10TH STREET. 3RD FLOOR STAIRS ARE LOCATED AT THE INTERSECTION OF 8TH STREET AND 10TH STREET.
 - 5. APPROXIMATE LOCATION OF NEW 8TH FLOOR STAIRS. 3RD FLOOR STAIRS ARE LOCATED AT THE INTERSECTION OF 8TH STREET AND 10TH STREET. 3RD FLOOR STAIRS ARE LOCATED AT THE INTERSECTION OF 8TH STREET AND 10TH STREET.
 - 6. APPROXIMATE LOCATION OF NEW 8TH FLOOR STAIRS. 3RD FLOOR STAIRS ARE LOCATED AT THE INTERSECTION OF 8TH STREET AND 10TH STREET. 3RD FLOOR STAIRS ARE LOCATED AT THE INTERSECTION OF 8TH STREET AND 10TH STREET.
 - 7. APPROXIMATE LOCATION OF NEW 8TH FLOOR STAIRS. 3RD FLOOR STAIRS ARE LOCATED AT THE INTERSECTION OF 8TH STREET AND 10TH STREET. 3RD FLOOR STAIRS ARE LOCATED AT THE INTERSECTION OF 8TH STREET AND 10TH STREET.
 - 8. APPROXIMATE LOCATION OF NEW 8TH FLOOR STAIRS. 3RD FLOOR STAIRS ARE LOCATED AT THE INTERSECTION OF 8TH STREET AND 10TH STREET. 3RD FLOOR STAIRS ARE LOCATED AT THE INTERSECTION OF 8TH STREET AND 10TH STREET.
 - 9. APPROXIMATE LOCATION OF NEW 8TH FLOOR STAIRS. 3RD FLOOR STAIRS ARE LOCATED AT THE INTERSECTION OF 8TH STREET AND 10TH STREET. 3RD FLOOR STAIRS ARE LOCATED AT THE INTERSECTION OF 8TH STREET AND 10TH STREET.
 - 10. APPROXIMATE LOCATION OF NEW 8TH FLOOR STAIRS. 3RD FLOOR STAIRS ARE LOCATED AT THE INTERSECTION OF 8TH STREET AND 10TH STREET. 3RD FLOOR STAIRS ARE LOCATED AT THE INTERSECTION OF 8TH STREET AND 10TH STREET.

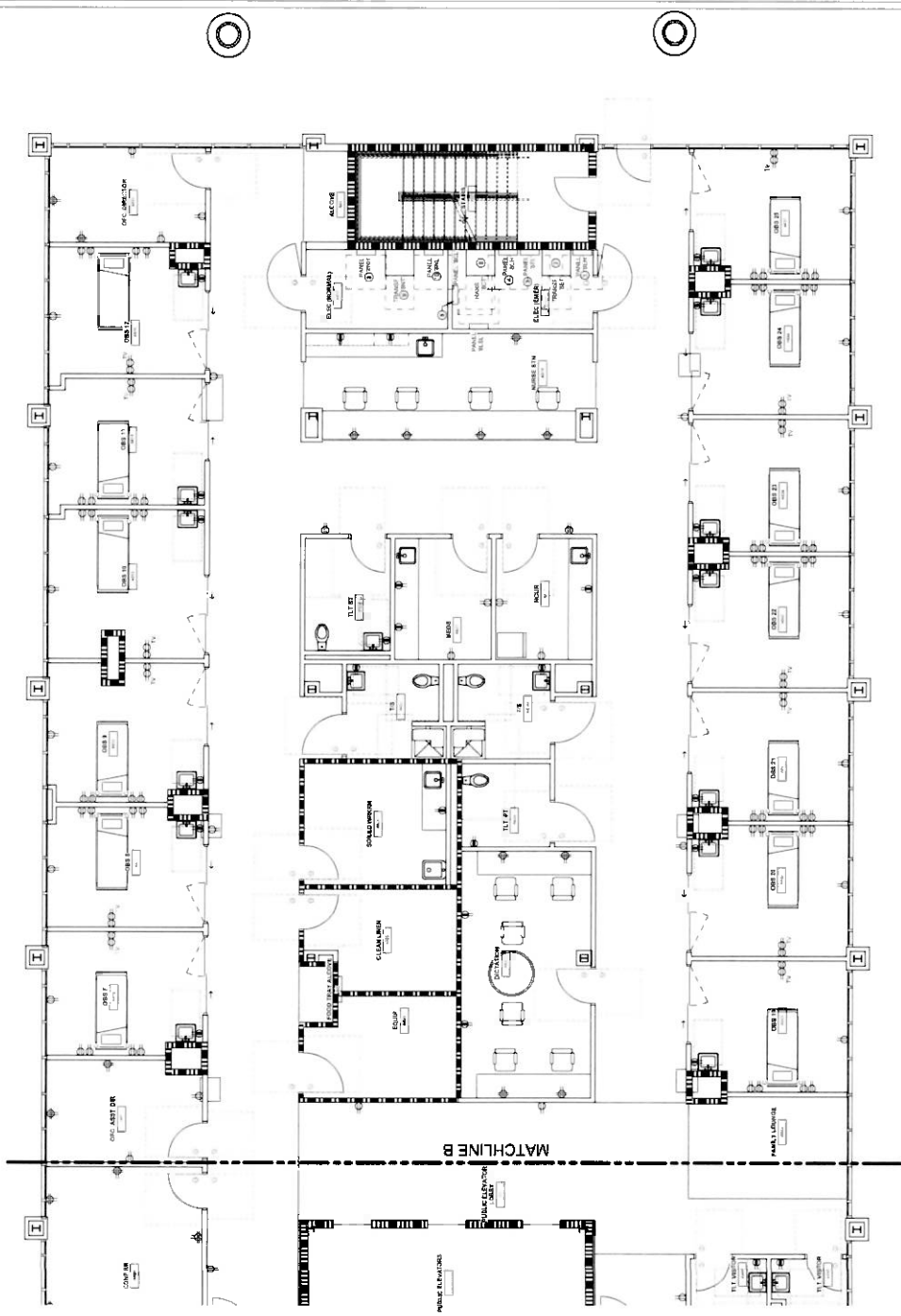

1. ELECTRICAL POWER PLANS - FLOOR AREA B

THOMASON TOWER 8TH
FLOOR OBSERVATION
UNIT

UNC

4815 Alameda Ave.
Denver, CO 80212



3223 McKennan Ave., S. 100
Denver, CO 80239

Phone: (303) 733-1111
Fax: (303) 733-1112

James E. Dalrymple, P.E.
Principal Engineer

ALCO LLC
10000 E. Alameda Ave.
Denver, CO 80231

Alpha Engineering
10000 E. Alameda Ave.
Denver, CO 80231

James E. Dalrymple, P.E.
Principal Engineer

James E. Dalrymple, P.E.
Principal Engineer

James E. Dalrymple, P.E.
Principal Engineer

James E. Dalrymple, P.E.
Principal Engineer

James E. Dalrymple, P.E.
Principal Engineer

James E. Dalrymple, P.E.
Principal Engineer

James E. Dalrymple, P.E.
Principal Engineer

James E. Dalrymple, P.E.
Principal Engineer

James E. Dalrymple, P.E.
Principal Engineer

James E. Dalrymple, P.E.
Principal Engineer

James E. Dalrymple, P.E.
Principal Engineer

James E. Dalrymple, P.E.
Principal Engineer

James E. Dalrymple, P.E.
Principal Engineer

James E. Dalrymple, P.E.
Principal Engineer

James E. Dalrymple, P.E.
Principal Engineer

James E. Dalrymple, P.E.
Principal Engineer

James E. Dalrymple, P.E.
Principal Engineer

James E. Dalrymple, P.E.
Principal Engineer

James E. Dalrymple, P.E.
Principal Engineer

James E. Dalrymple, P.E.
Principal Engineer

James E. Dalrymple, P.E.
Principal Engineer

James E. Dalrymple, P.E.
Principal Engineer

James E. Dalrymple, P.E.
Principal Engineer

James E. Dalrymple, P.E.
Principal Engineer

James E. Dalrymple, P.E.
Principal Engineer

James E. Dalrymple, P.E.
Principal Engineer

James E. Dalrymple, P.E.
Principal Engineer

James E. Dalrymple, P.E.
Principal Engineer

James E. Dalrymple, P.E.
Principal Engineer

James E. Dalrymple, P.E.
Principal Engineer

James E. Dalrymple, P.E.
Principal Engineer

James E. Dalrymple, P.E.
Principal Engineer

James E. Dalrymple, P.E.
Principal Engineer

James E. Dalrymple, P.E.
Principal Engineer

James E. Dalrymple, P.E.
Principal Engineer

James E. Dalrymple, P.E.
Principal Engineer

James E. Dalrymple, P.E.
Principal Engineer

James E. Dalrymple, P.E.
Principal Engineer

James E. Dalrymple, P.E.
Principal Engineer

James E. Dalrymple, P.E.
Principal Engineer

James E. Dalrymple, P.E.
Principal Engineer

James E. Dalrymple, P.E.
Principal Engineer

James E. Dalrymple, P.E.
Principal Engineer

James E. Dalrymple, P.E.
Principal Engineer

James E. Dalrymple, P.E.
Principal Engineer

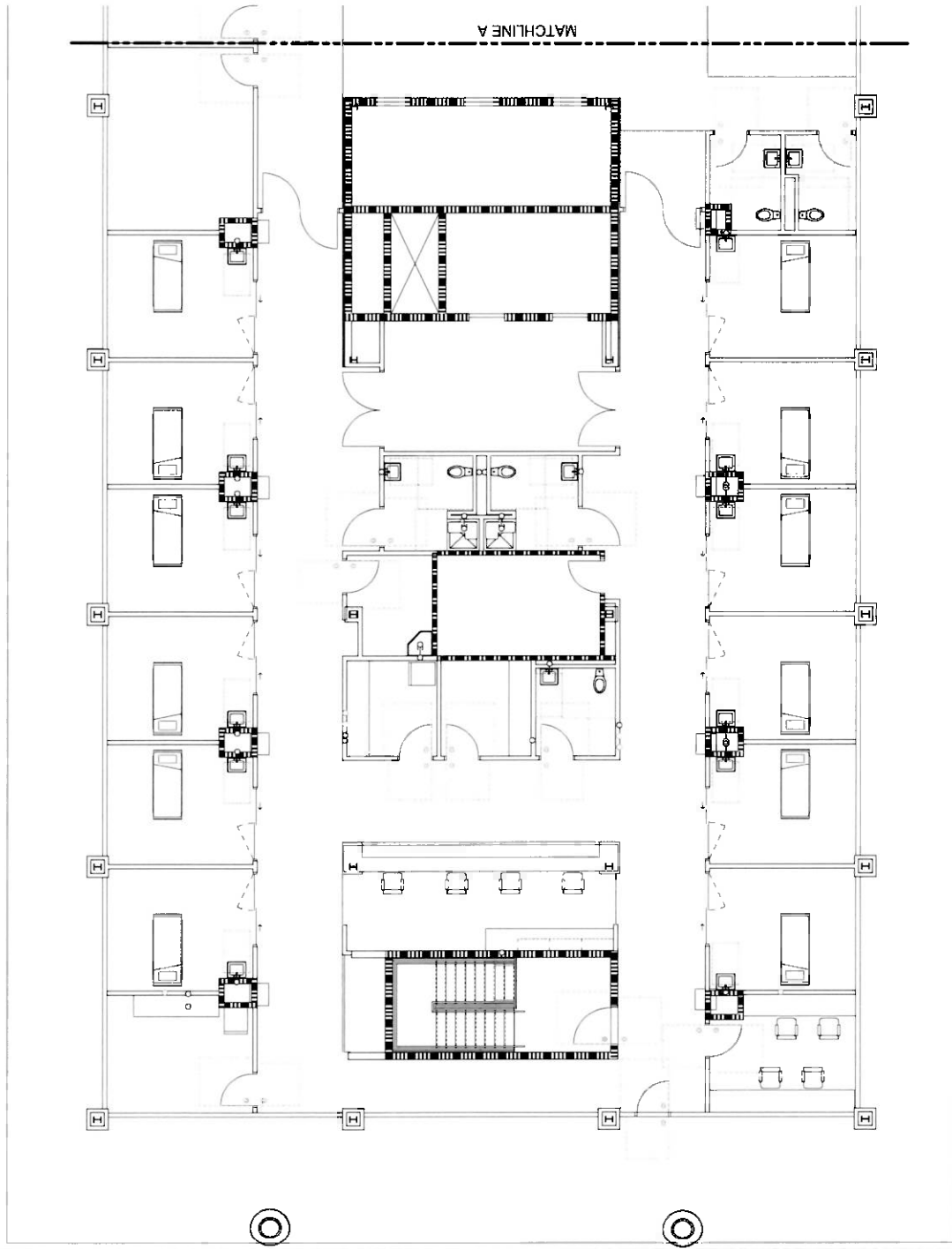

1. ELECTRICAL POWER PLAN 8TH FLOOR - AREA A
10-11-12

SCHEMATIC DESIGN
PACKAGE

Project No. 012-1986-000
2-14-24

ELECTRICAL POWER PLAN 8TH
FLOOR - AREA A

EP212A



SCHEMATIC DESIGN PACKAGE

THOMASON TOWER 8TH
FLOOR OBSERVATION
UNIT

UNC

6925 Main Street
Austin, TX 78756



3223 McKinney Ave. Suite 800
Dallas, TX 75204

Lead Structural Engineering
10000 N. Loop West
Dallas, TX 75243

JOHN C. LEAD
10000 N. Loop West
Dallas, TX 75243

JOHN C. LEAD
10000 N. Loop West
Dallas, TX 75243

JOHN C. LEAD
10000 N. Loop West
Dallas, TX 75243

JOHN C. LEAD
10000 N. Loop West
Dallas, TX 75243

JOHN C. LEAD
10000 N. Loop West
Dallas, TX 75243

JOHN C. LEAD
10000 N. Loop West
Dallas, TX 75243

JOHN C. LEAD
10000 N. Loop West
Dallas, TX 75243

JOHN C. LEAD
10000 N. Loop West
Dallas, TX 75243

JOHN C. LEAD
10000 N. Loop West
Dallas, TX 75243

JOHN C. LEAD
10000 N. Loop West
Dallas, TX 75243

JOHN C. LEAD
10000 N. Loop West
Dallas, TX 75243

JOHN C. LEAD
10000 N. Loop West
Dallas, TX 75243

JOHN C. LEAD
10000 N. Loop West
Dallas, TX 75243

JOHN C. LEAD
10000 N. Loop West
Dallas, TX 75243

JOHN C. LEAD
10000 N. Loop West
Dallas, TX 75243

JOHN C. LEAD
10000 N. Loop West
Dallas, TX 75243

JOHN C. LEAD
10000 N. Loop West
Dallas, TX 75243

JOHN C. LEAD
10000 N. Loop West
Dallas, TX 75243

JOHN C. LEAD
10000 N. Loop West
Dallas, TX 75243

JOHN C. LEAD
10000 N. Loop West
Dallas, TX 75243

JOHN C. LEAD
10000 N. Loop West
Dallas, TX 75243

JOHN C. LEAD
10000 N. Loop West
Dallas, TX 75243

JOHN C. LEAD
10000 N. Loop West
Dallas, TX 75243

JOHN C. LEAD
10000 N. Loop West
Dallas, TX 75243

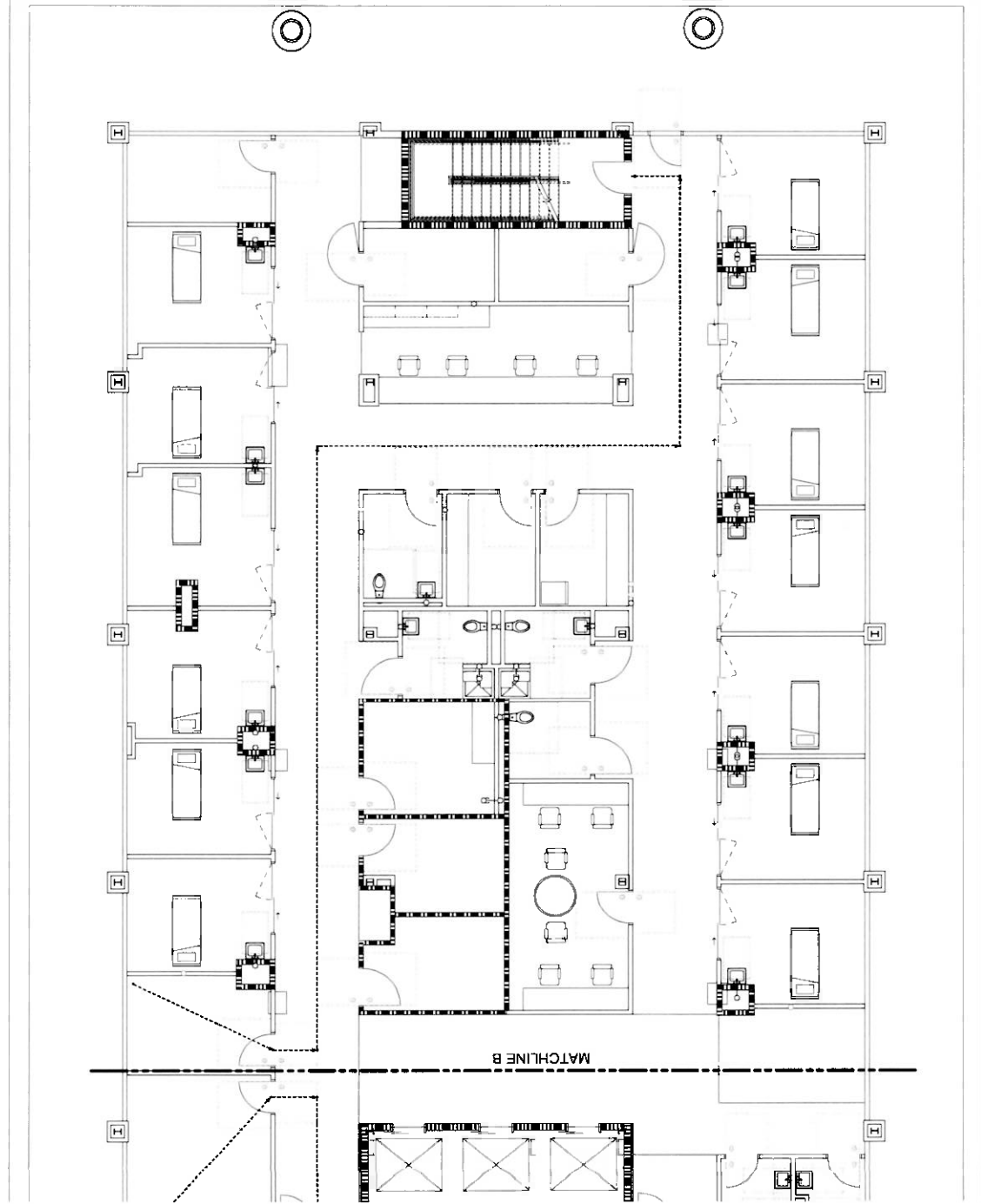

ELECTRICAL HVAC NORTH PLAN 8TH FLOOR
1/4" = 1'-0"

SCHEMATIC DESIGN
PACKAGE

Project No. 017-0006-000
2/15/2024

ELECTRICAL HVAC NORTH PLAN 8TH
FLOOR - AREA B

EP212B



10000 N. Loop West, Suite 800, Dallas, TX 75243

THOMSON TOWER 8TH
FLOOR OBSERVATION
UNIT

UNC

4615 Main Street
St. Louis, MO 63104



3232 McGowan Ave. S1 302
St. Louis, MO 63104

THOMSON TOWER 8TH
FLOOR OBSERVATION
UNIT

THOMSON TOWER 8TH
FLOOR OBSERVATION
UNIT

THOMSON TOWER 8TH
FLOOR OBSERVATION
UNIT

THOMSON TOWER 8TH
FLOOR OBSERVATION
UNIT

THOMSON TOWER 8TH
FLOOR OBSERVATION
UNIT

THOMSON TOWER 8TH
FLOOR OBSERVATION
UNIT

THOMSON TOWER 8TH
FLOOR OBSERVATION
UNIT

THOMSON TOWER 8TH
FLOOR OBSERVATION
UNIT

THOMSON TOWER 8TH
FLOOR OBSERVATION
UNIT

THOMSON TOWER 8TH
FLOOR OBSERVATION
UNIT

THOMSON TOWER 8TH
FLOOR OBSERVATION
UNIT

THOMSON TOWER 8TH
FLOOR OBSERVATION
UNIT

THOMSON TOWER 8TH
FLOOR OBSERVATION
UNIT

THOMSON TOWER 8TH
FLOOR OBSERVATION
UNIT

THOMSON TOWER 8TH
FLOOR OBSERVATION
UNIT

THOMSON TOWER 8TH
FLOOR OBSERVATION
UNIT

THOMSON TOWER 8TH
FLOOR OBSERVATION
UNIT

THOMSON TOWER 8TH
FLOOR OBSERVATION
UNIT

THOMSON TOWER 8TH
FLOOR OBSERVATION
UNIT

THOMSON TOWER 8TH
FLOOR OBSERVATION
UNIT

THOMSON TOWER 8TH
FLOOR OBSERVATION
UNIT

THOMSON TOWER 8TH
FLOOR OBSERVATION
UNIT

THOMSON TOWER 8TH
FLOOR OBSERVATION
UNIT

THOMSON TOWER 8TH
FLOOR OBSERVATION
UNIT

THOMSON TOWER 8TH
FLOOR OBSERVATION
UNIT

THOMSON TOWER 8TH
FLOOR OBSERVATION
UNIT

THOMSON TOWER 8TH
FLOOR OBSERVATION
UNIT

THOMSON TOWER 8TH
FLOOR OBSERVATION
UNIT

THOMSON TOWER 8TH
FLOOR OBSERVATION
UNIT

THOMSON TOWER 8TH
FLOOR OBSERVATION
UNIT

THOMSON TOWER 8TH
FLOOR OBSERVATION
UNIT

THOMSON TOWER 8TH
FLOOR OBSERVATION
UNIT

THOMSON TOWER 8TH
FLOOR OBSERVATION
UNIT

THOMSON TOWER 8TH
FLOOR OBSERVATION
UNIT

THOMSON TOWER 8TH
FLOOR OBSERVATION
UNIT

THOMSON TOWER 8TH
FLOOR OBSERVATION
UNIT

THOMSON TOWER 8TH
FLOOR OBSERVATION
UNIT

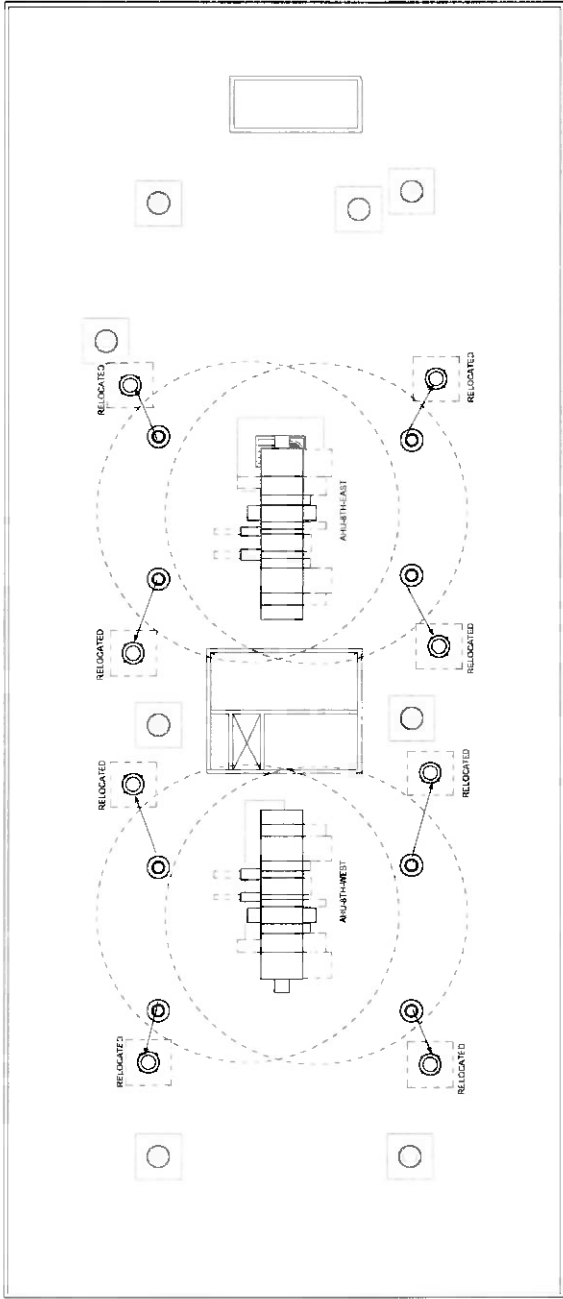

① ELECTRICAL HVAC POWER ROOF PLAN
1" = 1'-0"

KEEP PLAN

REVISIONS

NO.	DATE	DESCRIPTION
1	10/10/00	ISSUED FOR PERMIT
2	10/10/00	ISSUED FOR PERMIT
3	10/10/00	ISSUED FOR PERMIT
4	10/10/00	ISSUED FOR PERMIT
5	10/10/00	ISSUED FOR PERMIT
6	10/10/00	ISSUED FOR PERMIT
7	10/10/00	ISSUED FOR PERMIT
8	10/10/00	ISSUED FOR PERMIT
9	10/10/00	ISSUED FOR PERMIT
10	10/10/00	ISSUED FOR PERMIT

FILES

NO.	DATE	DESCRIPTION
1	10/10/00	ISSUED FOR PERMIT
2	10/10/00	ISSUED FOR PERMIT
3	10/10/00	ISSUED FOR PERMIT
4	10/10/00	ISSUED FOR PERMIT
5	10/10/00	ISSUED FOR PERMIT
6	10/10/00	ISSUED FOR PERMIT
7	10/10/00	ISSUED FOR PERMIT
8	10/10/00	ISSUED FOR PERMIT
9	10/10/00	ISSUED FOR PERMIT
10	10/10/00	ISSUED FOR PERMIT

SCHEMATIC DESIGN
PACKAGE

PROJECT NO. 071-1000-000
2/15/04

ELECTRICAL HVAC POWER ROOF PLAN

EP231

2-14-24
PRELIMINARY
ALPHA ENGINEERING, INC.
1001 E. 12th Street, Suite 200
St. Louis, MO 63102
(314) 433-1234
www.alphaengr.com

SYMBOL	DESCRIPTION
	1/2\"/>
	1/4\"/>
	1/8\"/>
	1/16\"/>
	1/32\"/>
	1/64\"/>
	1/128\"/>
	1/256\"/>
	1/512\"/>
	1/1024\"/>
	1/2048\"/>
	1/4096\"/>
	1/8192\"/>
	1/16384\"/>
	1/32768\"/>
	1/65536\"/>
	1/131072\"/>
	1/262144\"/>
	1/524288\"/>
	1/1048576\"/>
	1/2097152\"/>
	1/4194304\"/>
	1/8388608\"/>
	1/16777216\"/>
	1/33554432\"/>
	1/67108864\"/>
	1/134217728\"/>
	1/268435456\"/>
	1/536870912\"/>
	1/1073741824\"/>
	1/2147483648\"/>
	1/4294967296\"/>
	1/8589934592\"/>
	1/17179869184\"/>
	1/34359738368\"/>
	1/68719476736\"/>
	1/137438953472\"/>
	1/274877907344\"/>
	1/549755814688\"/>
	1/1099511629376\"/>
	1/2199023258752\"/>
	1/4398046517504\"/>
	1/8796093035008\"/>
	1/17592186070016\"/>
	1/35184372140032\"/>
	1/70368744280064\"/>
	1/140737488560128\"/>
	1/281474977120256\"/>
	1/562949954240512\"/>
	1/1125899908481024\"/>
	1/2251799816962048\"/>
	1/4503599633924096\"/>
	1/9007199267848192\"/>
	1/18014398535696384\"/>
	1/36028797071392768\"/>
	1/72057594142785536\"/>
	1/144115188285571072\"/>
	1/288230376571142144\"/>
	1/576460753142284288\"/>
	1/1152921506284568576\"/>
	1/2305843012569137152\"/>
	1/4611686025138274304\"/>
	1/9223372050276548608\"/>
	1/18446744100553097216\"/>
	1/36893488201106194432\"/>
	1/73786976402212388864\"/>
	1/14757395280442477728\"/>
	1/29514790560884955456\"/>
	1/59029581121769910912\"/>
	1/118059162243539821824\"/>
	1/236118324487079643648\"/>
	1/472236648974159287296\"/>
	1/944473297948318574592\"/>
	1/1888946595896637149184\"/>
	1/3777893191793274298368\"/>
	1/7555786383586548596736\"/>
	1/15111572767173097193472\"/>
	1/30223145534346194386944\"/>
	1/60446291068692388773888\"/>
	1/120892582137384777547776\"/>
	1/241785164274769555095552\"/>
	1/483570328549539110191104\"/>
	1/967140657099078220382208\"/>
	1/1934281314198156440764416\"/>
	1/3868562628396312881528832\"/>
	1/7737125256792625763057664\"/>
	1/15474250513585251526115328\"/>
	1/30948501027170503052230656\"/>
	1/61897002054341006104461312\"/>
	1/123794004108682012208922624\"/>
	1/247588008217364024417845248\"/>
	1/495176016434728048835690496\"/>
	1/990352032869456097671380992\"/>
	1/1980704065738912195342761984\"/>
	1/3961408131477824390685523968\"/>
	1/7922816262955648781371047936\"/>
	1/15845632525911297562742095872\"/>
	1/31691265051822595125484191744\"/>
	1/63382530103645190250968383488\"/>
	1/126765060207290380501936766976\"/>
	1/253530120414580761003873533952\"/>
	1/507060240829161522007747067904\"/>
	1/1014120481658323044015494135808\"/>
	1/2028240963316646088030988271616\"/>
	1/4056481926633292176061976543232\"/>
	1/8112963853266584352123953086464\"/>
	1/16225927706533168704247906172928\"/>
	1/32451855413066337408495812345856\"/>
	1/64903710826132674816991624691712\"/>
	1/129807421652265349633983249383424\"/>
	1/259614843304530699267966498766848\"/>
	1/519229686609061398535932997533696\"/>
	1/1038459373218122797071865995067392\"/>
	1/2076918746436245594143731990134784\"/>
	1/4153837492872491188287463980269568\"/>
	1/8307674985744982376574927960539136\"/>
	1/16615349971489964753149855921078272\"/>
	1/33230699942979929506299711842156544\"/>
	1/66461399885959859012599423684313088\"/>
	1/132922799771919718025198847368626176\"/>
	1/265845599543839436050397694737252352\"/>
	1/531691199087678872100795389474504704\"/>
	1/1063382398175357744201590778949009408\"/>
	1/2126764796350715488403181557898018816\"/>
	1/4253529592701430976806363115796037632\"/>
	1/8507059185402861953612726231592075264\"/>
	1/17014118370805723907225452463184150528\"/>
	1/34028236741611447814450904926368301056\"/>
	1/68056473483222895628901809852736602112\"/>
	1/136112946966445791257803619705473204224\"/>
	1/272225893932891582515607239410946408448\"/>
	1/544451787865783165031214478821892816896\"/>
	1/1088903575731566330062428957643785633792\"/>
	1/2177807151463132660124857915287571267584\"/>
	1/4355614302926265320249715830575142535168\"/>
	1/8711228605852530640499431661150285070336\"/>
	1/17422457211705061280998863322300570140672\"/>
	1/34844914423410122561997726644601140281344\"/>
	1/69689828846820245123995453289202280562688\"/>
	1/139379657693640490247990906578404561125376\"/>
	1/278759315387280980495981813156809122250752\"/>
	1/557518630774561960991963626313618244501504\"/>
	1/1115037261549123921983927252627236489003008\"/>
	1/2230074523098247843967854505254472978006016\"/>
	1/4460149046196495687935709010508945956012032\"/>
	1/8920298092392991375871418021017891912024064\"/>
	1/17840596184785982751742836042035783824048128\"/>
	1/35681192369571965503485672084071567648096256\"/>
	1/71362384739143931006971344168143135296192512\"/>
	1/142724769478287862013942688336286270592385024\"/>
	1/285449538956575724027885376672572541184770048\"/>
	1/570899077913151448055770753345145082369540096\"/>
	1/1141798155826302896111541506690290164739080192\"/>
	1/2283596311652605792223083013380580329478160384\"/>
	1/4567192623305211584446166026761160658956320768\"/>
	1/9134385246610423168892332053522321317912641536\"/>
	1/18268770493220846337784664107044642635825283072\"/>
	1/36537540986441692675569328214089285271650566144\"/>
	1/73075081972883385351138656428178570543301132288\"/>
	1/146150163945766770702277312856357141086602264576\"/>
	1/292300327891533541404554625712714282173204529152\"/>

SUMMARY

Element	Area	Cost / SF	Total
University Medical Center of El Paso 8th Floor Obs Unit	12,547	\$470.96	\$5,909,164
Extend Elevator to 8th Floor			\$694,000
Total Estimated Construction Cost	12,547	\$526.27	\$6,603,164
Escalation to MOC, 08/02/25	9.34%		\$616,724
Total Estimated Construction Cost	12,547	\$575.43	\$7,219,887

SCHEDULE OF AREAS AND CONTROL QUANTITIES

Schedule of Areas

University Medical Center of El Paso 8th Floor Obs Unit

1. Enclosed Areas (x 100%)

Level 8

12,547

Total Enclosed

12,547

University Medical Center of El Paso 8th Floor Obs Unit

SUMMARY - UNIVERSITY MEDICAL CENTER OF EL PASO 8TH FLOOR OBS UNIT

Element		Total	Cost / SF
01 General Requirements		\$212,219	\$16.91
02 Existing Conditions		\$106,235	\$8.47
03 Concrete		\$58,750	\$4.68
04 Masonry			
05 Metals		\$65,872	\$5.25
06 Wood, Plastics, And Composites		\$246,559	\$19.65
07 Thermal And Moisture Protection		\$17,547	\$1.40
08 Openings		\$149,385	\$11.91
09 Finishes		\$521,408	\$41.56
10 Specialties		\$114,025	\$9.09
11 Equipment		\$4,000	\$0.32
12 Furnishings		\$23,758	\$1.89
13 Special Construction			
14 Conveying Systems			
21 Fire Suppression		\$87,704	\$6.99
22 Plumbing		\$874,328	\$69.68
23 HVAC		\$964,092	\$76.84
25 Integrated Automation		\$174,260	\$13.89
26 Electrical		\$553,005	\$44.07
27 Communications		\$101,003	\$8.05
28 Electrical Safety And Security		\$143,412	\$11.43
31 Earthwork			
32 Exterior Improvements			
33 Utilities			
Subtotal		\$4,417,561	\$352.08
General Conditions	8.25%	\$364,449	\$29.05
Subtotal		\$4,782,009	\$381.13
Bonds & Insurance	2.50%	\$119,550	\$9.53
Subtotal		\$4,901,560	\$390.66
Contractor's Fee	3.50%	\$171,555	\$13.67
Subtotal		\$5,073,114	\$404.33
Design Contingency	12.00%	\$608,774	\$48.52
Subtotal		\$5,681,888	\$452.85
Construction Contingency	4.00%	\$227,276	\$18.11
Subtotal		\$5,909,164	\$470.96
Escalation to MOC, 08/02/25		See Summary	See Summary

TOTAL ESTIMATED CONSTRUCTION COST

\$5,909,164

\$470.96

Total Area: 12,547 SF

DETAIL ELEMENTS - UNIVERSITY MEDICAL CENTER OF EL PASO 8TH FLOOR OBS UNIT

Element	Quantity	Unit	Unit Cost	Total
01 General Requirements				
Infection Control	12	mo	\$5,500.00	\$66,036
Interior Surveying	12,547	gsf	\$0.70	\$8,783
Temporary Barriers / Control	25	loc	\$1,000.00	\$25,000
Continuous Cleaning	2,080	mh	\$45.00	\$93,579
Final Cleaning	12,547	gsf	\$1.50	\$18,821

Total - General Requirements

\$212,219

02 Existing Conditions

Exterior Demolition				<i>Existing To Remain</i>
Interior Demolition, Allowance - Assume Majority Of Area Demo'd	12,547	gsf	\$5.00	\$62,735
Structural Demolition				
Rebar scanning	1	ls	\$1,000.00	\$1,000
Core existing slab where applicable for new plumbing	25	ea	\$750.00	\$18,750
Create opening for new service elevators				<i>See Summary</i>
Miscellaneous Demolition at 7th Floor	25	loc	\$950.00	\$23,750

Total - Existing Conditions

\$106,235

03 Concrete

Miscellaneous Concrete				
Concrete curbs, restrooms	200	lf	\$50.00	\$10,000
Patch and repair damaged concrete due to plumbing modifications, allowance	25	ea	\$1,950.00	\$48,750
Patch and repair concrete due to new service elevator				<i>See Summary</i>

Total - Concrete

\$58,750

04 Masonry

No Work Anticipated

Total - Masonry

05 Metals

Structural Steel				
Structural upgrades				<i>No Work Anticipated</i>
Service elevator				<i>See Summary</i>
Unistrut, Allowance	12,547	gsf	\$4.25	\$53,325
Miscellaneous Metals, Allowance	12,547	gsf	\$1.00	\$12,547

Total - Metals

\$65,872

DETAIL ELEMENTS - UNIVERSITY MEDICAL CENTER OF EL PASO 8TH FLOOR OBS UNIT

Element	Quantity	Unit	Unit Cost	Total
06 Wood, Plastics, And Composites				
Rough Carpentry / Blocking / Backing, Allowance	12,547	gsf	\$1.85	\$23,212
Building Casework				
Patient room	25	loc	\$4,675.00	\$116,875
Nurse station	6	loc	\$12,750.00	\$76,500
Copy	1	loc	\$4,675.00	\$4,675
Staff lounge	1	loc	\$12,750.00	\$12,750
Miscellaneous casework, allowance	12,547	gsf	\$1.00	\$12,547

Total - Wood, Plastics, And Composites

\$246,559

07 Thermal And Moisture Protection

Exterior Enclosure			<i>Existing To Remain</i>	
Roofing - Patch and Repair Only	1	ls	\$5,000.00	\$5,000
Joint Sealants / Caulking, Allowance	12,547	gsf	\$1.00	\$12,547

Total - Thermal And Moisture Protection

\$17,547

08 Openings

Exterior Doors			<i>No Work Anticipated</i>	
Exterior Glazing			<i>Existing To Remain</i>	
Interiors Door				
HM Door in HM frame including hardware				
Single	6	ea	\$2,082.50	\$12,495
SC Door in AL frame including hardware				
Single	6	ea	\$2,422.50	\$14,535
Observation door				
Single	25	ea	\$2,762.50	\$69,063
Smoke containment door	3	ea	\$6,630.00	\$19,890
Miscellaneous				
Paint finish, per leaf	37	ea	\$55.00	\$2,035
Miscellaneous vision glass / additional doors, allowance	12,547	gsf	\$2.00	\$25,094
Interior Glazing, Allowance	12,547	gsf	\$0.50	\$6,274

Total - Openings

\$149,385

09 Finishes

Interior Partitions, Assume Height 9'-4"				
Metal studs				
Furring, building perimeter, 7/8"	4,870	sf	\$5.53	\$26,908
Standard, 3-5/8"	4,544	sf	\$6.04	\$27,421

DETAIL ELEMENTS - UNIVERSITY MEDICAL CENTER OF EL PASO 8TH FLOOR OBS UNIT

Element	Quantity	Unit	Unit Cost	Total
Observation, 4"	4,964	sf	\$6.76	\$33,541
Insulation	9,507	sf	\$0.98	\$9,293
Gypsum board				
5/8" thick, finished	18,903	sf	\$2.68	\$50,612
5/8" thick, unfinished, assume 15% of all walls	2,835	sf	\$2.13	\$6,025
Shaft liner	112	sf	\$3.40	\$381
Cementitious backerboard	2,088	sf	\$2.81	\$5,857
Miscellaneous				
Infill existing openings	8	ea	\$892.50	\$7,140
Service elevator				See Summary
Interior Finishes				
Floor prep / moisture barrier	12,547	sf	\$2.72	\$34,128
Floor				
VCT	10,359	sf	\$8.67	\$89,813
Sheet vinyl	956	sf	\$9.35	\$8,939
Carpet	355	sf	\$3.36	\$1,192
Ceramic tile	818	sf	\$16.58	\$13,558
Static-control resilient flooring, upgrade IT / electrical rooms	275	sf	\$12.75	\$3,506
Base				
Ceramic tile	348	lf	\$16.58	\$5,768
Rubber	338	lf	\$3.83	\$1,294
Resilient base	2,880	lf	\$6.38	\$18,358
Wall				
Paint	18,903	sf	\$0.68	\$12,854
Ceramic tile	2,088	sf	\$18.70	\$39,046
Wall coverings, allowance	12,547	gsf	\$1.00	\$12,547
FRP	784	sf	\$11.90	\$9,330
Elevator lobby wall finishes, allowance	1	ls	\$6,500.00	\$6,500
Ceiling				
ACT	9,203	sf	\$4.25	\$39,111
Gypsum board including framing	2,503	sf	\$6.38	\$15,955
Gypsum board ceiling, nurse station	621	sf	\$12.75	\$7,911
Gypsum board soffits, allowance	12,547	gsf	\$1.00	\$12,547
Paint gypsum board ceilings	3,123	sf	\$1.00	\$3,123
Miscellaneous				
Patch and repair damaged at level 7	25	loc	\$750.00	\$18,750

Total - Finishes

\$521,408

10 Specialties

Building Specialties

Visual display units	12,547	gsf	\$0.25	\$3,137
Interior signage	12,547	gsf	\$0.40	\$5,019
Fire extinguishers including cabinet	6	ea	\$327.25	\$1,964
Wall and Door protection				
Wall protection, corridor	3,300	sf	\$8.50	\$28,050
Corner guards	12,547	gsf	\$0.60	\$7,500
Miscellaneous wall and door protection	12,547	gsf	\$0.15	\$1,882

DETAIL ELEMENTS - UNIVERSITY MEDICAL CENTER OF EL PASO 8TH FLOOR OBS UNIT

Element	Quantity	Unit	Unit Cost	Total
Restroom Specialties				
Patient toilet	2	loc	\$950.00	\$1,900
Patient toilet / shower	3	loc	\$3,000.00	\$9,000
Staff	2	loc	\$950.00	\$1,900
Visitor	2	loc	\$1,200.00	\$2,400
Storage Specialties				
Lockers	1	ls	\$7,500.00	\$7,500
Shelving / storage	1	ls	\$2,500.00	\$2,500
Hospital / Observation Specialties				
Patient curtain track / curtain	25	loc	\$1,400.00	\$35,000
Miscellaneous specialties	12,547	gsf	\$0.50	\$6,274

Total - Specialties

\$114,025

11 Equipment

Staff Lounge / Nourishment Equipment (Refrigerator / Microwave / Etc)	1	ls	\$4,000.00	\$4,000
Lab Equipment				<i>No Work Anticipated</i>
Head Walls, Assume Pre-Manufactured, Allowance				<i>See Plumbing Below</i>
Patient Lifts				<i>No Work Anticipated</i>

Total - Equipment

\$4,000

12 Furnishings

Window Coverings	2,795	sf	\$8.50	\$23,758
------------------	-------	----	--------	----------

Total - Furnishings

\$23,758

13 Special Construction

Radiation Protection / Lead Shielding				<i>No Work Anticipated</i>
---------------------------------------	--	--	--	----------------------------

Total - Special Construction

14 Conveying Systems

Pneumatic Tube System	4	stop	\$22,000.00	\$88,000
Service Elevators				<i>See Summary</i>

Total - Conveying Systems

DETAIL ELEMENTS - UNIVERSITY MEDICAL CENTER OF EL PASO 8TH FLOOR OBS UNIT

Element	Quantity	Unit	Unit Cost	Total
21 Fire Suppression				
Fire Suppression				
Design/engineering, rentals, tagging & identification	12,547	gsf	\$0.33	\$4,141
Supervision	12,547	gsf	\$0.82	\$10,289
Wet-pipe sprinklers / Renovation	12,547	gsf	\$5.84	\$73,274
Total - Fire Suppression				\$87,704
22 Plumbing				
Plumbing Demolition				
Cut & Make Safe Demo	80	hr	\$82.55	\$6,604
Sanitary Fixtures				
Water closet, WC-1, wall, patient, sensor FV	5	ea	\$1,497.00	\$7,485
Water closet, WC-2, wall, staff, sensor FV	2	ea	\$1,497.00	\$2,994
Water closet, WC-3, wall, public, sensor FV	2	ea	\$1,278.00	\$2,556
Lavatory, L-1, wall, patient, sensor faucet	5	ea	\$1,138.00	\$5,690
Lavatory, L-2, wall, staff, sensor faucet	2	ea	\$1,138.00	\$2,276
Lavatory, L-3, wall, public, sensor faucet	2	ea	\$1,138.00	\$2,276
Shower, SH-1, patient	2	ea	\$1,374.00	\$2,748
Shower, SH-1H, patient, tmxv	1	ea	\$1,856.00	\$1,856
Mop sink, MS-1, soiled	1	ea	\$681.40	\$681
Sink, S-1, nurse stations	6	ea	\$932.70	\$5,596
Sink, S-2, staff lounge	1	ea	\$1,215.00	\$1,215
Sink, S-3, family lounge	1	ea	\$1,273.00	\$1,273
Sink, S-4, nourish/meds	4	ea	\$1,273.00	\$5,092
Clinic sink, CS-1, patient	25	ea	\$904.50	\$22,613
Washer box, WB-1, soiled	1	ea	\$328.80	\$329
Ice maker box, IB-1	8	ea	\$169.30	\$1,354
Emergency shower, ES-1	1	ea	\$2,173.00	\$2,173
Floor drain, FD-1, toilet	9	ea	\$810.60	\$7,295
Floor drain, FD-2, soiled/equip	3	ea	\$810.60	\$2,432
Hose bibb, HB-1, toilet	9	ea	\$106.90	\$962
Hose bibb, HB-2, soiled/equip	3	ea	\$106.90	\$321
Trap primer valve	9	ea	\$82.82	\$745
Water hammer arrestor, 11 fixtures	33	ea	\$63.60	\$2,099
Rough-ins				
Complete rough-in per fixture	69	ea	\$2,066.00	\$142,554
Rough-in at floor sink or floor drain	12	ea	\$230.10	\$2,761
Rough-in to ice-maker	8	ea	\$79.78	\$638
Rough-in to coffee dispenser	4	ea	\$75.55	\$302
Domestic Cold Water Piping, SF Allowance With Insulation	12,547	gsf	\$3.95	\$49,561
Domestic Hot Water				
Domestic hot water piping	12,547	gsf	\$2.58	\$32,371
Waste Piping				
Waste piping	12,547	gsf	\$4.87	\$61,104

DETAIL ELEMENTS - UNIVERSITY MEDICAL CENTER OF EL PASO 8TH FLOOR OBS UNIT

Element	Quantity	Unit	Unit Cost	Total
Vent Piping				
Vent piping	12,547	gsf	\$2.58	\$32,371
Condensate Drainage				
Trap and equipment connect	45	ea	\$217.10	\$9,770
3/4" pipe, cu type M, in bldg	450	lf	\$19.27	\$8,672
2" pipe, cu type M, in bldg	450	lf	\$34.40	\$15,480
Pipe insulation, 3/4"	450	lf	\$6.52	\$2,934
Pipe insulation, 2"	450	lf	\$9.40	\$4,230
Natural Gas, Allowance	12,547	gsf	\$0.35	\$4,391
Medical Gases				
Air compressor allowance	1	ea	\$41,180.00	\$41,180
Patient headwall unit horz	25	ea	\$8,500.00	\$212,500
Certification of medical gas system	1	ls	\$1,650.00	\$1,650
Vacuum system	12,547	gsf	\$2.22	\$27,854
Med air system	12,547	gsf	\$1.44	\$18,068
O2 system	12,547	gsf	\$1.44	\$18,068
Medical gas master alarm	1	ea	\$4,880.00	\$4,880
Low pressure alarm 3 gas	2	ea	\$3,297.00	\$6,594
Zone valve box, 3 gas	2	ea	\$888.00	\$1,776
Additional Plumbing Requirements				
Test / clean plumbing	190	hr	\$38.44	\$7,304
Start-up/check-out	190	hr	\$46.13	\$8,765
Commissioning assist	120	hr	\$40.46	\$4,855
Access panels	42	ea	\$129.10	\$5,422
Piping identification	1	ls	\$11,740.00	\$11,740
Core drilling, x-ray/scan	1	ls	\$16,500.00	\$16,500
Seismic bracing	12,547	gsf	\$0.85	\$10,665
Penetrations and firestopping for plumbing	12,547	gsf	\$0.65	\$8,156
Miscellaneous plumbing, allowance	12,547	gsf	\$1.00	\$12,547
Total - Plumbing				\$874,328

23 HVAC

HVAC Demolition				
Cut and make demo safe	12,547	gsf	\$1.15	\$14,429
Allowance to relocate existing fans from roof and duct	320	hr	\$82.55	\$26,416
Chilled Water Equipment				
CHW pump, end suction, 5 hp, 225 gpm	2	ea	\$4,421.00	\$8,842
VFD to CHW pump, 5 hp	2	ea	\$2,595.00	\$5,190
CHW expansion tank, steel, diaphragm, 31 gal	1	ea	\$4,356.00	\$4,356
CHW air separator, 4"	1	ea	\$4,232.00	\$4,232
CHW chemical treatment	1	ls	\$2,781.00	\$2,781
Heating Hot Water Equipment				
HW pump, end suction, 5 hp, 225 gpm	2	ea	\$4,421.00	\$8,842
VFD to HW pump, 5 hp	2	ea	\$2,595.00	\$5,190
HW expansion tank, steel, diaphragm, 31 gal	1	ea	\$4,356.00	\$4,356
HW air separator, 3"	1	ea	\$2,976.00	\$2,976

DETAIL ELEMENTS - UNIVERSITY MEDICAL CENTER OF EL PASO 8TH FLOOR OBS UNIT

Element	Quantity	Unit	Unit Cost	Total
HW chemical treatment	1	ls	\$2,500.00	\$2,500
Chilled Water Distribution				
Chilled Water Distribution, allowance	12,547	gsf	\$8.22	\$103,136
CHW coil connect, cu, 2-way, 1"	41	ea	\$2,108.00	\$86,428
CHW coil connect, weld, 3-way, 4"	1	ea	\$6,394.00	\$6,394
4" pipe, blk steel, schd 40, welded	180	lf	\$53.60	\$9,648
Pipe insulation, 4" pipe	180	lf	\$12.49	\$2,248
Hot Water Distribution				
HHW coil connect, cu, 2-way, 1"	41	ea	\$2,272.00	\$93,152
HHW coil connect, weld, 3-way, 3"	1	ea	\$5,865.00	\$5,865
HHW distribution	12,547	gsf	\$4.54	\$56,963
3" pipe, blk steel, schd 40, welded	180	lf	\$39.67	\$7,141
Pipe insulation, 3" pipe	180	lf	\$10.53	\$1,895
Air-Side Equipment				
VFDs to AHU	4,000	cfm	\$0.36	\$1,440
Air handlers, vav	4,000	cfm	\$6.58	\$26,320
Rooftop DX				
Add for iso curb, per cfm	4,000	cfm	\$0.60	\$2,400
DX Fancoils/splits				
Split AC, ductless, wall, 1 ton, 400 cfm	4	ea	\$3,161.00	\$12,644
Refrigerant line set for split system	4	ea	\$1,219.00	\$4,876
Hydronic fancoils				
Fan coil, 4-pipe, hor, 1 ton, 400 cfm	41	ea	\$2,747.00	\$112,627
Radiators				
Elec unit heater	2	ea	\$1,222.00	\$2,444
Fans				
Exhaust fans	5,096	cfm	\$1.88	\$9,580
Air Distribution				
Ductwork				
Ductwork, galv, purchased prefab'd	15,925	lbs	\$8.26	\$131,541
Duct insulation, wrap	11,944	sf	\$2.16	\$25,799
Flexible duct, insulated, various sizes	1,660	lf	\$11.32	\$18,791
Grilles and diffusers				
Supply grilles	102	ea	\$111.00	\$11,322
Return grilles	64	ea	\$100.60	\$6,438
Exhaust grilles	12	ea	\$88.58	\$1,063
Louvers	8	sf	\$150.60	\$1,205
Additional HVAC Requirements				
Pre-read and record - cfm, gpm	120	hr	\$47.22	\$5,666
Test / balance HVAC	477	hr	\$47.22	\$22,524
Start-up/check-out	477	hr	\$42.93	\$20,478
Commissioning assist	388	hr	\$42.93	\$16,657
Seismic bracing	12,547	gsf	\$0.90	\$11,292
Hoisting and rigging	1	ls	\$14,000.00	\$14,000
Penetrations and firestopping for HVAC	12,547	gsf	\$0.65	\$8,156
Access doors	41	ea	\$133.70	\$5,482

DETAIL ELEMENTS - UNIVERSITY MEDICAL CENTER OF EL PASO 8TH FLOOR OBS UNIT

Element	Quantity	Unit	Unit Cost	Total
Piping identification	1	ls	\$15,820.00	\$15,820
Miscellaneous HVAC	12,547	gsf	\$1.00	\$12,547
Total - HVAC				\$964,092

25 Integrated Automation

Integrated Automation				
DDC controls, air compressor	1	ea	\$2,800.00	\$2,800
DDC controls, pump with vfd	4	ea	\$4,265.00	\$17,060
DDC controls, rooftop ac unit, vav	1	ea	\$11,200.00	\$11,200
DDC controls, split AC/HP	4	ea	\$2,400.00	\$9,600
DDC controls, fancoil, 4-pipe	41	ea	\$3,200.00	\$131,200
DDC controls, tie into existing controls workstation	1	ea	\$2,400.00	\$2,400

Total - Integrated Automation				\$174,260
--------------------------------------	--	--	--	------------------

26 Electrical

Service and Distribution				
Distribution equipment				
Service and distribution, allowance, normal - includes main switchboards, distribution boards, panelboards, transformers, added breakers, conduit and wire to distribute power to the respective electrical closets throughout the building	12,547	gsf	\$0.50	\$6,274
Service and distribution, allowance, emergency - includes main switchboards, distribution boards, panelboards, transformers, added breakers, conduit and wire to distribute emergency backup power to the respective electrical closets throughout the building	12,547	gsf	\$0.40	\$5,019
HVAC and Equipment Connections				
HVAC and equipment - includes connections, conduit and wire to all mechanical and plumbing equipment such as pumps, air handler units, chillers, fan coil units, exhaust fans, etc. conduit and wire	12,547	gsf	\$4.00	\$50,188
Convenience Power				
Convenience power - includes duplex outlets, double duplex outlets, duplex GFI outlets, floor boxes, conduit and wire	12,547	gsf	\$8.75	\$109,786
Lighting and Lighting Control				
Lighting and lighting control - includes LED light fixtures, title 24 compliant lighting control, conduit and wire.	12,547	gsf	\$21.20	\$265,996
Demolition				
Electrical demolition	12,547	gsf	\$1.27	\$15,935
Additional Electrical Requirements				
Start-up, third party testing, commissioning assist, labels, firestopping, pipe penetrations, seismic and misc	1	ls	\$35,432.00	\$35,432

DETAIL ELEMENTS - UNIVERSITY MEDICAL CENTER OF EL PASO 8TH FLOOR OBS UNIT

Element	Quantity	Unit	Unit Cost	Total
General Conditions / General Requirements				
General Conditions / General Requirements - includes small tools, office staffing, indirect labor, consumables, equipment rental & general expenses	1	ls	\$64,375.00	\$64,375
Total - Electrical				\$553,005

27 Communications

Voice and Data System				
Voice and data system - includes cabling	12,547	gsf	\$5.75	\$72,145
Distributed Antenna System				
Distributed antenna system - emergency responder, allowance	12,547	gsf	\$0.25	\$3,137
Distributed antenna system - cellular, allowance	12,547	gsf	\$0.25	\$3,137
Audio-Video System				
Audio visual system, (rough-in only) - includes boxes, conduit and pull string to an accessible ceiling space, j-hooks to be installed to a corridor cable tray system. Sleeves will be installed at every fire rated wall. Cabling by others	12,547	gsf	\$0.89	\$11,167
Public Address System				
Clock/Bell/PA system, (rough-in only) - includes boxes, conduit, cabling, j-hooks to be installed to a corridor cable tray system. Sleeves will be installed at every fire rated wall	12,547	gsf	\$0.91	\$11,418
Total - Communications				\$101,003

28 Electrical Safety And Security

Closed Circuit Television System				
Closed circuit television system, (rough-in only) - includes boxes, conduit and pull string to an accessible ceiling space, j-hooks to be installed to a corridor cable tray system. Sleeves will be installed at every fire rated wall. Cabling by others	12,547	gsf	\$1.21	\$15,182
Access Control System				
Access control system (rough-in only) - includes boxes, conduit and pull string to an accessible ceiling space, j-hooks to be installed to a corridor cable tray system. Sleeves will be installed at every fire rated wall. Cabling by others	12,547	gsf	\$1.17	\$14,680
Security System				
Security system (rough-in only) - includes boxes, conduit and pull string to an accessible ceiling space, j-hooks to be installed to a corridor cable tray system. Sleeves will be installed at every fire rated wall. Cabling by others	12,547	gsf	\$1.04	\$13,049
Fire Alarm System				
Fire alarm system, addressable - includes fire alarm panel, annunciator, terminal cabinets, speakers, strobes, horns, pull stations, control modules, relay modules tamper and flow switch's, conduit and wire	12,547	gsf	\$2.05	\$25,721
FA allowance for re-piping entire floor / system	1	ls	\$22,407.75	\$22,408
Conduit, 3/4" emt	35	lf	\$5.89	\$206
Fire alarm cable rated, 2C	21	lf	\$1.47	\$31
Fire alarm cable rated, 4C	42	lf	\$1.56	\$66

University Medical Center of El Paso 8th Floor Obs Unit
El Paso, TX
Rough Order of Magnitude

Project # 23-01667.00
01/16/24

DETAIL ELEMENTS - UNIVERSITY MEDICAL CENTER OF EL PASO 8TH FLOOR OBS UNIT

Element	Quantity	Unit	Unit Cost	Total
Nurse Call System Nurse call system - includes cabling	12,547	gsf	\$4.15	\$52,070
Total - Electrical Safety And Security				\$143,412

50% Preliminary Design Specification Outline

08 70 00	Hardware
08 71 13	Power Door Operators
08 81 26	Interior Glass Glazing
08 83 00	Mirrors
09 21 13	Plaster Assemblies
09 21 16	Gypsum Board Assemblies
09 21 16.23	Gypsum Board Shaft Wall Assemblies
09 22 13	Metal Furring
09 22 16	Non-Structural Metal Framing
09 30 00	Tiling
09 51 00	Acoustical Ceilings
09 60 00	Flooring
09 72 00	Wall Coverings
09 91 00	Painting
09 93 00	Staining and Transparent Finishing
10 11 00	Visual Display Boards
10 21 13	Toilet Compartments
10 26 00	Wall and Door Protection
10 28 00	Toilet, Bath, and Laundry Accessories
10 44 13	Fire Protection Cabinets
10 44 16	Fire Extinguishers
10 51 16	Wood Lockers
12 24 13	Roller Window Shades
12 36 61.16	Solid Surface Countertops
14 28 16	Elevator Controls
14 28 19.16	Elevator Hoistway Equipment
21 05 00	Common Work Results for Fire Protection
21 10 00	Water-Based Fire-Suppression Systems
22 05 00	Common Work Results For Plumbing
22 05 19	Meters And Gages For Plumbing Piping
22 05 23	General-Duty Valves For Plumbing Piping
22 05 29	Hangers And Supports For Plumbing Piping And Equipment
22 05 53	Identification For Plumbing Piping And Equipment
22 07 00	Plumbing Insulation
22 11 16	Domestic Water Piping
22 11 19	Domestic Water Piping Specialties
22 13 16	Sanitary Waste And Vent Piping
22 13 19	Sanitary Waste Piping Specialties
22 40 00	Plumbing Fixtures
22 43 00	Healthcare Plumbing Fixtures
22 62 13	Vacuum Piping for Laboratory And Healthcare Facilities
22 63 13	Medical Gas Piping for Healthcare Facilities
23 05 00	Common Work Results for Hvac
23 05 53	Identification For Hvac Piping and Equipment
23 05 93	Testing, Adjusting, And Balancing for Hvac

50% Preliminary Design Specification Outline

23 07 00	Hvac Insulation
23 31 13	Metal Ducts
23 33 00	Air Duct Accessories
23 37 13	Diffusers, Registers, And Grilles

Thomason Tower 8th Floor Observation Unit

50% Preliminary Design

STRUCTURAL

S-1.0 Basis of Design - General

1. Reinforcement of existing k-style roof joists and beams for two (2) new Outdoor Air Handling Units (AHU) on the roof of the 8th Floor Thomason Tower Hospital. Reinforcement to top and bottom chords and web of existing joists to support the additional load from the new AHUs.
2. Reinforcement of existing roof deck of the 8th Floor Thomason Tower Hospital for new air duct openings. Edge of metal roof deck to be supported by steel angles. Patch existing metal roof deck as needed.
3. Structural members to be added to brace fire sprinkler systems and other life-safety components.
4. Reinforcement of floor slab where new mechanical, electrical, and plumbing systems penetrate. Penetrations will be reinforced with structural steel angles and epoxy anchors as needed to transfer loads. Existing 8th Floor deck is 9-inch-thick reinforced concrete.
5. Extension of two (2) elevator shafts from the 7th Floor to the 8th Floor to be accomplished with structural steel square tubing and wide flange shapes. New structural support for the hoist motor and hoist beam in the penthouse the elevator penthouse on the 8th Floor roof.
6. Seismic and gravity brace support for new chilled/hot water supply lines, fire sprinklers, exhaust fans and humidifiers.

S-2.0 Applicable Codes and References

- International Building Code IBC 2021
- ASCE 7-16
- ACI 318-19
- AISC 15th Edition
- AISI S100-16

S-3.0 Design Criteria

Gravity Loads

Floor Live Loads

Patient Rooms – 40 PSF*

Hospital Corridors above First Floor - 80 PSF

Lobbies - 100 PSF

Mechanical Rooms - 150 PSF**

Storage (Light) – 125 PSF

*All floors will be designed for minimum 100 PSF Live Load to provide future flexibility to the building space use.

** Use weight of actual equipment when greater

Roof Live Load

20 PSF - Typical

Snow Load

Ground snow load = 5 PSF

Lateral Loads

Wind Loads

Thomason Tower 8th Floor Observation Unit

50% Preliminary Design

Wind Speed = 117 mph Exposure Category C Occupancy Risk Category IV
Internal Pressure Coefficient, G_{Pi} = +/-0.18

Seismic Loads

S_s = 0.331g

S_1 = 0.107

SDS = 0.339

SD_1 = 0.171

Site Classification = D (As indicated in the geotechnical report)

Occupancy Category = IV

Importance Factor, I = 1.5

Seismic Design Category, SDC = D

Because the Seismic Design Category of the structure is 'D', seismic bracing requirements of ASCE 7-16 Chapter 13 will be required for all components necessary for life-safety purposes (fire sprinkler systems, egress stairways). Because this is a Risk Category IV building, all systems required for continued operation of the facility will need to be seismically braced as well.

S-4.0 Materials

Structural Steel

Member Properties

Structural Steel Wide Flange Shapes: ASTM A992, grade 50

Structural Steel Hollow Structural Shapes: ASTM A500, Grade C, with 50,000 psi yield strength

Plates, Angles, Rods, and Channels: ASTM A36, with 36,000 psi yield, Unless Noted Otherwise

Fire Ratings

Columns: 3 hour

Roof Construction: 1-1/2 hour Floor Construction: 2 hour Beams: 3 hour

Load Bearing Walls: 3 hour

Metal Deck

All metal deck shall satisfy ASTM A653 and be continuous over a minimum of 3 spans.

Shoring of metal deck is not anticipated.

All metal deck shall be anchored to supports to resist uplift due to wind and provide diaphragm action in all areas with welding pattern (or mechanical fasteners) as required.

Metal deck sidelaps will be fastened with mechanical fasteners or welding as required.

Post Installed Anchors

Material Properties

Bolts and Studs: ASTM A307; ASTM A449 where "high strength" is indicated on the

Drawings.

Carbon and Alloy Steel Nuts: ASTM A563.

Carbon Steel Washers: ASTM F436.

Carbon Steel Threaded Rod: ASTM F1554 Grade 36, or ASTM F1554 Grade 55, or ASTM F1554 Grade 105.

Wedge Anchors: ASTM A510; or ASTM A108.

Welds

Material Properties

Electrodes E70XX

Thomason Tower 8th Floor Observation Unit

50% Preliminary Design

S-5.0 Superstructure

- Existing superstructure for the floor is 9-inch-thick reinforced concrete with wide flange steel columns.
- Superstructure for the roof above the 8th floor is structural steel with metal deck.
- Extension of two (2) elevator shafts from the 7th Floor to the 8th Floor to be accomplished with structural steel square tubing and wide flange shapes. New structural support for the hoist motor and hoist beam in the penthouse the elevator penthouse on the 8th Floor roof.
- Reinforcement of floor slab where new mechanical, electrical, and plumbing systems penetrate. Penetrations will be reinforced with structural steel angles and epoxy anchors as needed to transfer loads. Existing 8th Floor deck is 9-inch-thick reinforced concrete.
- Reinforcement of existing k-style roof joists and beams for two (2) new Outdoor Air Handling Units (AHU) on the roof of the 8th Floor Thomason Tower Hospital. Reinforcement to top and bottom chords and web of existing joists to support the additional load from the new AHUs.
- Seismic and gravity brace support for new chilled/hot water supply lines, fire sprinklers, exhaust fans and humidifiers.

S-6.0 Special Inspections

- Adhesive post installed anchors shall be inspected per IBC Table 1705.3.
- Material testing for concrete should be conducted per ACI 318 Chapters 19 and 20
- Welding shall be inspected per requirements of AISC 360 and AWS D1.4
- Structural observations shall be performed by a registered design professional per IBC Section 1704.6.1

END OF STRUCTURAL

Thomason Tower 8th Floor Observation Unit

50% Preliminary Design

FIRE PROTECTION

F-1.0 Basis of Design

1. The 8th Floor renovation shall be protected with an extension of the existing wet-pipe fire sprinkler system throughout.
2. New fire protection piping shall be Schedule 40/10, ASTM A53 or A135 black steel with threaded, flanged, or grooved connections.
3. A new fire protection supply pipe shall be extended from the existing building. The exact point of connection and hydraulic calculation will need to be determined and calculated by a Certified Fire Protection Engineer.

F-1.1 Applicable Codes and References

2021 IFPC

F-1.3 Site Considerations

XXX

F-1.4 Occupancy Classification

The 8th Floor Occupancy and use is defined in accordance with IBC and will include:

- Institutional (Group I-2)

F-1.5 Type of Construction, Building Height and Area

The building is fully sprinklered and construction Type 1A allowing for unlimited building height and area. Fire resistive construction will be per IBC Table 601 and §403 while combustible material used in construction will meet IBC §603. Interior finishes will comply with IBC Chapter 8 and table 803.13.

F-1.6 Interior Separations, Penetrations and Openings

Where required for separation, fire barrier, fire partitions, smoke barriers and smoke partitions are provided as discussed in this section and are constructed in conformance with their respective sections:

- Fire Barriers IBC §707
- Fire Partitions IBC §708
- Smoke Barriers IBC §709

Vertical Openings: Exit Enclosures

Openings through floor assemblies for such items as stairways, elevator hoistways, and equipment for ventilation or building services are generally enclosed with fire barrier walls and configured to meet the shaft requirements specified in IBC §713. Enclosures for shafts connecting four or more stories are configured as 2-hour fire barriers, and enclosures connecting less than four stories are configured as 1-hour barriers.

Smoke Compartmentation

In accordance with IBC §407.5, stories in buildings containing Group I-2 occupancies are subdivided into smoke compartments by smoke barriers with 1-hour fire resistance ratings. Smoke compartments are configured such that no single compartment exceeds an area of 22,500 ft² and the travel distance from any point to reach a door in the smoke compartment boundary does not exceed 200 ft. Smoke compartments are allowed up to an

Thomason Tower 8th Floor Observation Unit

50% Preliminary Design

area of 40,000 ft² where all patient sleeping rooms are configured for only one patient or where the smoke compartment contains no patient sleeping rooms. The travel distance of 200 ft to reach an adjacent smoke compartment still applies to smoke compartments in excess of 22,500 ft². Within Group I-2 occupancies, not less than 30 ft² per patient is provided within the aggregate area of corridors, patient rooms, treatment rooms, lounges or dining areas, and other low hazard areas in adjoining compartments, and not less than 6 ft² per occupant in ambulatory occupancies.

Opening and Penetration Protection

Openings in fire rated barriers are provided in accordance with IBC §716 as well as NFPA 80 and 90A. Doors in such openings are generally protected with normally closed, rated doors; however, where operation and function necessitate, electromagnetic door hold open devices or automatic fire shutters are provided to automatically shut upon detection of smoke alarms.

Health Care Corridor Separation

Within Group I-2 occupancies, corridors are separated from all other areas in accordance with IBC §407.3 requiring smoke partitions that limit the transfer of smoke, although no fire resistance rating is required for corridor walls. Corridor walls are permitted to terminate at ceilings where the ceiling is constructed to limit the transfer of smoke.

Doors protecting corridor openings are required to resist the passage of smoke, although they are not required to have a fire resistance rating and are not required to comply with NFPA 80. Corridor doors are required to be self-latching and provided with positive latching hardware. Doors to toilet rooms, bathrooms, showers rooms, sink closets, and similar auxiliary spaces that do not contain flammable or combustible material are not required to resist the passage of smoke and are not required to be self-latching or have positive latching hardware.

F-1.7 Means of Egress

Means of egress is provided in accordance with IBC Chapter 10 as discussed in this section.

Means of Egress Components

Primary means of egress components provided for the 8th Floor include doors in accordance with §1010 and stairs in accordance with §1011. Minimum door leaf width is 32 in. as permitted by §1011.1.1. Door leaves swing in the direction of egress travel when said door serves an occupant load of 50 or more persons, opens into an exit enclosure, and/or serves a high hazard area. Stairs comply with dimensional criteria established in §1011. Stairs serving an occupant load of less than 50 persons have a minimum clear width of 36 in. and stairs that serve areas with occupant loads of 50 or more persons have a minimum clear width of 44 in. Interior exit stairs are enclosed with shafts as discussed in Section F-1.2 above. Doors and stairs which serve as exit components are indicated on life safety plans along with component clear widths.

Occupant Loading

Means of egress systems within the 8th Floor are sized to accommodate calculated occupant loads in accordance with the criteria in IBC §1004. Occupant loads are determined by dividing the floor area of the area in consideration by the appropriate occupant load factor from IBC Table 1004.5. Occupant load factors are applied to building spaces based on use, rather than occupancy group.

F-1.8 Water Supply for Fire Protection

XXX

Thomason Tower 8th Floor Observation Unit
50% Preliminary Design

F-1.9 Fire Pumps
XXX

F-1.10 Fire Extinguishing Systems
XXX

F-1.11 Fire Alarm and Detection Systems
XXX

END OF FIRE PROTECTION

Thomason Tower 8th Floor Observation Unit

50% Preliminary Design

HEATING, VENTILATING, AND AIR CONDITIONING

M-1.0 Basis of Design

1. Two (2) new Outdoor Air Handling Unit (AHU) will be located on the roof of the 8th Story Thomason Tower Hospital. The AHU manufacturer shall be Trane or equal, to match the other outdoor AHU's installed in the existing hospital. See AHU section below for additional details.
2. Several new Variable Air Volume (VAV) air terminal units with hot water reheat coil shall be installed throughout the new Observation patient suite. The VAV manufacturer shall be Trane or equal, to match the other VAV's installed in the existing hospital. See VAV section below for additional details.
3. Two (2) new steam to steam humidifiers shall be installed to serve the new AHU's supply air. The new humidifier shall be manufactured by Carel or Armstrong and shall be an indoor type, installed in the new ductwork. See humidifier section below for additional details.
4. Two (2) new general exhaust fans shall be provided for general exhaust located on the roof at least 25 feet away from air handlers outside air intake. Fans shall be manufactured by Cook or Greenheck. See exhaust fan section below for additional details.
5. One (1) new isolation exhaust fan shall be provided for isolation room exhaust. Fan shall be manufactured by Cook or Greenheck. See exhaust fan section below for additional details.
6. A new Building Automation System (BAS) shall be provided and integrated the existing UMC system to control and monitor all new equipment.
7. New chilled water supply and return piping will need to be extended from the main lines located in the elevator shaft. Piping shall be Copper type L with pro press fittings. New lines sizes will be 3" and will need to route approximately 200 feet, one way. All new chilled water piping shall be externally insulated with a cellular-glass insulation with all-service jacket. All piping outside the building envelope shall have Aluminum jacket.
8. New heating water supply and return piping will need to be extended from the main lines located in the elevator shaft. Piping shall be Copper type L with propress fittings. New line sizes will be 1-1/2" and will need to route approximately 200 feet, one way. All new heating water piping shall be externally insulated with a fiberglass insulation with all-service jacket. All piping outside the building envelope shall have Aluminum jacket.

M-1.1 Applicable Codes and Standards

- International Mechanical Code IMC 2021
- International Energy Conservation Code IECC 2021
- ASHRAE 90.1 2016
- The Facility Guideline Institute FGI 2021
- ASHRAE Standard 170 2021

M-1.2 Site Utilities

- Chilled water supply and return (1) set of 3" mains from existing main adjacent to service elevators.
- Hydronic hot water heating supply and return (1) set of 1-1/2" mains adjacent to service elevators.
- Steam (1) 2" main to serve steam to hot water heat exchanger. Riser located adjacent to service elevators.

Thomason Tower 8th Floor Observation Unit

50% Preliminary Design

- Steam Pumped Condensate (1) 1" extended down to the 2nd floor mechanical room.

M-1.3 Energy Efficiency and Conservation

- Air handlers selected to include an Economizer module in compliance with 2021 international energy conservation code.

M-1.4 HVAC Systems

New Air Handling Unit

Two (2) new outdoor air handling unit, equal to Trane Performance Climate Changer, will be installed on the roof.

Air Handling Unit will be as follows:

- a. Supply Air maximum capacity of 11,500 CFM.
- b. Supply Air will be balanced to approximately 9,000 CFM.
- c. Two (2) Supply Air fans, in an array.
- d. Two (2) Return Air fans, in an array.
- e. Modulating return air damper.
- f. Modulating outside air damper.
- g. Modulating relief air damper.
- h. Mixing Section.
- i. Economizer module.
- j. MERV 8, 30% Pre-Filter section with Magnehelic differential pressure gauge.
- k. MERV 14, 90% Final-Filter section with Magnehelic differential pressure gauge.
- l. Pre-Heat Heating Water Coil.
- m. Chilled Water-Cooling Coil.
- n. UV Light, in cooling coil section.

New Variable Air Volume (Vav) Air Terminal Units

Approximately 45 VAV air terminal units with hot water reheat coils will be installed and supplied with conditioned air by the new AHU to serve individual zones within the new observation patient suite.

VAV's shall have Double-Wall construction, with liner constructed of metal and eliminate exposure of insulation in the air stream. Internal insulation to comply with UL 181 and NFPA 90A.

VAV's shall have hot water re-heat coils with two-way heating water control valves.

VAV's shall have hot water coil assembly support brackets, shop-installed to the VAV's and connected in the field with stainless steel flexible heating water connectors.

VAV's shall have DDC controls connected to the building automation system.

New Indoor Humidifier

Two (2) steam to steam humidifiers will be in the supply ductwork. The humidifier will be dedicated to each AHU discharge ductwork and will be piped to a steam dispersion grid within the associated supply duct.

Humidifier will produce clean steam to the dispersion array located in the supply ductwork.

New Exhaust Fans

Two (2) new general exhaust fans will be located on the roof to serve general restroom

Thomason Tower 8th Floor Observation Unit

50% Preliminary Design

exhaust and other general exhaust needs of the building renovation.

Two (2) new Isolation Fan will be located on the roof to serve two (2) new Isolation Room (if the project program determines necessary).

HVAC Dampers in Rated Walls

Fire dampers and combination fire/smoke dampers will be installed at the ductwork penetrations of all new rated walls within the building addition.

Ductwork And Ductwork Insulation

All supply, return and exhaust duct systems will be galvanized sheet metal 24 ga.min.

Externally insulated supply and return metal ductwork is installed from the air handling units and throughout the ceiling space. Insulated flexible ductwork is installed at the connection to certain air devices.

HVAC Controls

The existing Building Automation System (BAS) shall be expanded to include new Direct Digital Controls for all new equipment, including, but not limited to:

- a) New Air Handling Unit – fan VFD's, control valves, airflow monitors, sensors, shutoff buttons, etc.
- b) New VAV air terminal units – modulating control damper, discharge temp, space temp, airflow, control valve.
- c) New Exhaust Fans – enable/disable and current sensing relays.
- d) New Humidifier - communication card.
- e) New isolation room differential monitors.
- f) Miscellaneous space high temperature and relative humidity sensors.
- g) New Medical gas Area Alarm Panel.

END OF MECHANICAL

Thomason Tower 8th Floor Observation Unit

50% Preliminary Design

PLUMBING

P-1.0 Basis of Design

The plumbing demands for the new observation suite will be supported by connections to existing utilities, as described below:

1. A new 4" sanitary sewer (SS) line will connect to an existing 4" SS line approximately 30 feet away from elevator hoist way.
2. New sanitary vent piping and roof vents will be required.
3. A new 2" Domestic Cold Water (DCW) line will connect to the existing DCW main located in the elevator hoist way.
4. A new 1-1/2" Domestic Hot Water (DHW) line will be provided from a new steam to hot water heat exchanger to be located at the elevator service area.
5. A new 1/2" Domestic Hot Water Return (DHR) line will connect to the new hot water heat exchanger. Approximately 300 feet around the new suite.
6. A new 1-1/2" Medical Vacuum (MV) line will connect to the existing MV main located in the 2nd floor mechanical room, approximately 300 feet away from the 8th floor.
7. A new 1" Medical Air (MA) line will connect to the existing MA main located in the 2nd floor mechanical room, approximately 300 feet away from the 8th floor.
8. A new 1" Oxygen (O2) line will connect to the existing O2 main located in the 2nd floor mechanical room, approximately 300 feet away from the 8th floor.
9. All domestic cold and hot water piping shall be insulated with fiberglass insulation with an all-service jacket.

P-1.1 Applicable Codes and Standards

- International Plumbing Code IPC 2021
- International Fuel Gas Code IFGC 2021
- The Facility Guideline Institute FGI 2021

P-1.2 Sanitary Sewer, Sanitary Sewer Vent Piping

Sanitary waste, sanitary vent, shall be cast iron. All cast iron pipe and fittings shall bear the collective trademark of the Cast Iron Soil Pipe Institute (CISPI) 301 Standard and be listed with NSF International.

P-1.3 Plumbing Fixtures

All new plumbing fixtures shall be Healthcare type, commercial-grade plumbing fixtures and shall match those installed in the existing facility.

P-1.4 Medical Gas

1. All new Medical Gas Piping shall be Type 'L' tubing listed for medical gas service.
2. Each observation patient room will be provided with a headwall unit. Plumbing Contractor shall

Thomason Tower 8th Floor Observation Unit

50% Preliminary Design

provide and install within headwall one (1) oxygen, one (1) medical air, one (1) medical vacuum wall outlets.

3. There will be two (2) new Medical Gas Zone Valve Boxes (ZVB) installed in the main corridors. Each ZVB will house an isolation valve for each of the three gases.
4. There will be one (1) new Medical Gas Area Alarm Panel (AAP) installed at the Nurse's Station on the East side of the suite. The alarm panel will monitor the pressure of each of the 3 medical gases on the service side of each of the two medical gas zone valves. (6 monitoring points to be measured and displayed on the AAP).

END OF PLUMBING

Thomason Tower 8th Floor Observation Unit

50% Preliminary Design

ELECTRICAL

E-1.0 Basis of Design

The 8th floor of the UMC main hospital will require extensive electrical updates to bring it up to the new code. New emergency power will be brought up from the basement level main electrical room to our new 8th floor electrical room. We will require 4 runs each for equipment, life safety, critical and normal power circuits to be used. New voice notification fire alarm system to be installed and a nurse call system based on owner's specifications.

Essential Power

Will need to extend power supply from main 2400A emergency switchboard 'ESB' and 2400A Normal switchboard 'MSA1' from basement to eighth floor.

Uninterruptible Power Supply (UPS) System

Power requirements will be provided for future UPS in new IT room to be installed by owner's IT personnel or contactor.

Interior Distribution System

The 8th floor primary power will consist of various new panels being fed from basement main electrical room. These panels will be for equipment emergency power, life safety emergency power, critical emergency power, and Normal non-emergency panel. Will accommodate any room requiring specialized equipment or power per the latest codes.

Lightning Protection

UMC main building currently lacks a lightning protection system. A lightning protection study must be conducted to determine if the neighboring children's hospital lightning protection system provides enough coverage protection to existing UMC building.

E-2.0 Applicable Codes and Standards

- NFPA 99-2021
- The Texas Administrative Code Title 25 Chapter 133
- NFPA 101-2018
- NFPA70 2021
- International building code 2021

E-3.0 Lighting

Lighting will consist of all new LED lighting that complies with UMC standards and the latest energy codes. New switches and sensors in all observation rooms and offices.

E-4.0 Low-Voltage Systems

The 8th floor will require a new fire alarm system that is voice evacuation for that complies with high rise buildings. The existing fire alarm panel is capable and has enough node spaces to serve the 8th floor. A full nurse call system and infrastructure of conduits for other low voltage future installations.

END OF ELECTRICAL

Thomason Tower 8th Floor Observation Unit

50% Preliminary Design

APPENDICES

Appendix 1 – Cost Estimate

Appendix 2 – Program

Appendix 3 – Specification Index

University Medical Center of El Paso 8th Floor Obs Unit

Rough Order of Magnitude

January 16, 2024

23-01667.00



Prepared for Leo A Daly

CUMMING GROUP

CUMMING GROUP | Denver

88 Inverness Circle East, Building G, Suite 101 • Englewood • Colorado • 80112

cumming-group.com

Phone: 303-771-0396

TABLE OF CONTENTS

	Page
1. Project Introduction	
Executive Summary	3
2. Cost Summaries	
Summary	4
3. Control Areas	
Controls	5
4. Construction Cost Back Up	
University Medical Center of El Paso 8th Floor Obs Unit	6
5. Appendix	
Approach and Methodology	18

EXECUTIVE SUMMARY

1.1 Introduction

This estimate has been prepared, pursuant to an agreement between Leo A Daly and Cumming, for the purpose of establishing a probable cost of construction at the rough order of magnitude stage.

The project scope encompasses building out 25 private observation rooms along with associated space on the 8th floor at the University Medical Center of El Paso.

1.2 Project Schedule

	Start	Finish	Duration
Construction	Feb-25	Feb-26	12 months

1.3 Key Assumptions & Exclusions

This document should be read in association with appendix 1 which outline approach and cost management methodology. Key assumptions built into the estimate below are:

Key Assumptions

- CM@Risk
- Single Phase Construction
- Selective Demolition Anticipated of Existing Space
- 4 Pneumatic Tube Stops Anticipated
- Headwalls Are Pre-Manufactured

Key Exclusions

- Project Soft Costs
- Department Relocation
- Exterior Sitework Upgrades / Improvements
- Expanding The Existing Building Enclosure
- Patient Lifts
- Structural / Seismic Upgrades
- Upgrades To Additional Floors Below Unless Noted In Estimate

APPENDIX 1 - APPROACH & METHODOLOGY

Basis of Estimate	<ul style="list-style-type: none">- 2024_0102 Observation Program-LVL 8- 2024_0103-plan for pricing to Cumming- UMC Thomason Tower 8th Floor Feasibility Study- UMC Existing Drawings
Estimate Format	A component cost classification format has been used for the preparation of this estimate. It classifies costs by building system / element.
Cost Mark Ups	<p>The following % mark ups have been included in each design option:</p> <ul style="list-style-type: none">- General Conditions (8.25% on direct costs)- Bonds & Insurance (2.50% compound)- Contractor's Fee (3.50% compound)- Design Contingency (12.00% compound)- Construction Contingency (4.00% compound)- Escalation to MOC, 08/02/25 (9.34% compound)
Escalation	All subcontract prices herein are reflective of current bid prices. Escalation has been included on the summary level to the stated mid point of construction.
Design Contingency	An allowance of 12.00% for undeveloped design details has been included in this estimate. As the design of each system is further developed, details which historically increase cost become apparent and must be incorporated into the estimate while decreasing the % burden.
Construction Contingency	It is prudent for all program budgets to include an allowance for change orders which occur during the construction phase. These change orders normally increase the cost of the project. It is recommended that a 5.00% construction contingency is carried in this respect.
Construction Schedule	Costs included herein have been based upon a construction period of 12 months. Any costs for excessive overtime to meet accelerated schedule milestone dates are not included in this estimate.
Method of Procurement	The estimate is based on a CM at Risk delivery model.
Bid Conditions	This estimate has been based upon competitive bid situations (minimum of 3 bidders) for all items of subcontracted work.
Basis For Quantities	Wherever possible, this estimate has been based upon the actual measurement of different items of work. For the remaining items, parametric measurements were used in conjunction with other projects of a similar nature.
Basis for Unit Costs	Unit costs as contained herein are based on current bid prices in El Paso, TX. Sub overheads and profit are included in each line item unit cost. Their overhead and profit covers each sub's cost for labor burden, materials, and equipment, sales taxes, field overhead, home office overhead, and profit. The general contractor's overhead is shown separately on the master summary.

APPENDIX 1 - APPROACH & METHODOLOGY

Sources for Pricing

This estimate was prepared by a team of qualified cost consultants experienced in estimating construction costs at all stages of design. These consultants have used pricing data from Cumming's database for interior hospital build-out construction, updated to reflect current conditions in El Paso, TX.

Key Exclusions

The following items have been excluded from our estimate:

- Project Soft Costs
- Department Relocation
- Exterior Sitework Upgrades / Improvements
- Expanding The Existing Building Enclosure
- Patient Lifts
- Structural / Seismic Upgrades
- Upgrades To Additional Floors Below Unless Noted In Estimate

Items Affecting Cost Estimate

Items which may change the estimated construction cost include, but are not limited to:

- Modifications to the scope of work included in this estimate.
- Unforeseen sub-surface conditions.
- Restrictive technical specifications or excessive contract conditions.
- Any specified item of material or product that cannot be obtained from 3 sources.
- Any other non-competitive bid situations.
- Bids delayed beyond the projected schedule.

Statement of Probable Cost

Cumming has no control over the cost of labor and materials, the general contractor's or any subcontractor's method of determining prices, or competitive bidding and market conditions. This estimate is made on the basis of the experience, qualifications, and best judgement of a professional consultant familiar with the construction industry. Cumming, however, cannot and does not guarantee that proposals, bids, or actual construction costs will not vary from this or subsequent cost estimates.

Cumming's staff of professional cost consultants has prepared this estimate in accordance with generally accepted principles and practices. This staff is available to discuss its contents with any interested party.

Pricing reflects probable construction costs obtainable in the project locality on the target dates specified and is a determination of fair market value for the construction of this project. The estimate is not a prediction of low bid. Pricing assumes competitive bidding for every portion of the construction work for all sub and general contractors with a range of 3 - 4 bidders for all items of work. Experience and research indicates that a fewer number of bidders may result in higher bids. Conversely, an increased number of bidders may result in more competitive bid day responses.

APPENDIX 1 - APPROACH & METHODOLOGY

COVID-19 Disclosure

The outbreak of the novel Coronavirus (COVID-19), declared by the World Health Organization as a "Global Pandemic" on 11 March 2020, has impacted global financial markets.

Market activity is being impacted in many sectors and circumstances remain very fluid and variable in different jurisdictions. Accordingly, as of this date, we are concerned with the market related impacts on the deliverables we are furnishing to you as part of our Services including cost estimates, budgets, and schedules ("Deliverable(s)"). Indeed, the current response to this pandemic means that we are faced with an unprecedented set of circumstances on which to base a judgement of the effects on the availability of labor, materials, and access and other impacts, although we are monitoring those on a continuing basis. Particularly including productivity impacts as a result of the CDC directives regarding social distancing.

Our Deliverables must be regarded with a degree of 'material uncertainty, – and a higher degree of caution – than would normally be the case. Given the unknown future impact that the COVID-19 pandemic might have on the construction and real estate markets, we recommend that you keep the Deliverables of this project under frequent review. For your information, we have not added or considered a COVID19 additional contingency within this Deliverable"

Recommendations

Cumming recommends that the Owner and the Architect carefully review this entire document to ensure it reflects their design intent. Requests for modifications of any apparent errors or omissions to this document must be made to Cumming within ten days of receipt of this estimate. Otherwise, it will be assumed that its contents have been reviewed and accepted. If the project is over budget or there are unresolved budget issues, alternate systems / schemes should be evaluated before proceeding into further design phases.

It is recommended that there are preparations of further cost estimates throughout design by Cumming to determine overall cost changes since the preparation of this preliminary estimate. These future estimates will have detailed breakdowns indicating materials by type, kind, and size, priced by their respective units of measure.

UNIVERSITY MEDICAL CENTER

LEVEL 8 OBSERVATION

2/15/2024

FUNCTIONAL AREA	NEW		TOTAL NSF	COMMENTS
	QUANTITY	AREA		
PUBLIC				
Reception / Check-in	0	56	-	
Consult	0	110	-	
Toilet	2	60	120	
Family Lounge	7	25	175	.5 people per patient station at 25 SF each
Subtotal			295	
PATIENT CARE				
Patient Care Station	23	120	2760	min clear floor area 120 sf, min clear dimension 10'; exam light, supply storage, documentation, visitors chair, hw sink; 8 single elec, (1) O, (1) V, soiled linen hampers
Patient Care Station, Negative pressure	2	120	240	1-2 negative pressure, no Ante rooms
Patient Toilet	2	60	120	min 1 per 6 patient station
Patient Shower (with toilet)	3	80	240	min 1 per 12 patient station
Exam Room	0	120	-	not required if all private rooms
Nurse Station / Nurse Work	0	52	-	6:1 ratio, see below for work station quantities, 2 nurse stations per floor
Physician touchdown	4	52	208	Divide equally between nurse stations
CNA work station	4	52	208	Divide equally between nurse stations
Handwashing Sink	2	15	30	one per nurse station
Soiled Workroom / Soiled Holding	1	120	120	Linen shelf (4) 6 x 2
Clean Workroom / Clean Supply	1	100	100	
Equipment and Supply Storage	1	120	120	8 x 2 floor space: gurneys, supplies, equipment, bladder scanner, IV poles, hover mat, 2 BP machines, shelving, SED (1) 6 x 2, no mobile xray, no mobile US
Meds Room	2	80	160	One per side
Nourishment	2	80	160	hw sink, work counter, ref, micro, storage, ice machine
Housekeeping	1	60	60	
Alcove, Supply	2	20	40	supply pyxis, blanket warmer
Alcove, Food	2	20	40	
Alcove, WC	1	20	20	
Meed Gas Storage	1	60	60	O2 tanks: 6 full 6 empty
Alcove, Crash Cart	2	30	60	One per nurse station
Toilet, Staff	2	60	120	min 1 rqd
Subtotal			4,866	

Observation Unit

UNIVERSITY MEDICAL CENTER
LEVEL 8 OBSERVATION

2/15/2024

FUNCTIONAL AREA	NEW		TOTAL NSF	COMMENTS
	QUANTITY	AREA		
STAFF SUPPORT				
Office, Director	1	110	110 min 1 rqd	
Office, Asst Director	1	110	110	
Work Stations	4	56	224 Manager, Social Worker	4 person office in cubicles, PI (Performance Improvement), Educator, Case
Staff Lockers	12	5	60	.3 per Patient station (1/2 hieght lockers)
Conference room	1	240	240	6-8 people
Dictation Room	1	240	240	6-8 people
Staff Lounge	1	140	140	seats 4 people
Subtotal			1,124	
TOTAL DEPT NSF			6,285	
			1,50	
TOTAL DEPT GSF			9,428	
GENERAL INFORMATION				



50% Preliminary Design Specification Outline

00 01 01	Project Title Page
00 01 07	Seals Page
00 01 10	Table Of Contents
00 60 00	Project Forms
00 62 12	Submittal Transmittal Form
00 62 22	Construction Progress Schedule Form
00 63 13	Rfi Form
00 62 23	Substitution Form
00 72 00	Example Contract with General Conditions
01 10 00	Summary
01 21 00	Allowances
01 25 00	Substitution Procedures
01 26 00	Contract Modification Procedures
01 29 00	Payment Procedures
01 31 00	Project Management and Coordination
01 32 00	Construction Progress Documentation
01 33 00	Submittal Procedures
01 35 16	Alteration Project Procedures
01 40 00	Quality Requirements
01 43 39	Mockups
01 60 00	Product Requirements
01 77 00	Closeout Procedures
01 78 23	Operation And Maintenance Data
01 78 39	Project Record Documents
01 79 00	Demonstration And Training
01 91 13	General Commissioning Requirements (<i>By Owner's Cxa</i>)
02 41 19	Selective Demolition
02 41 19.16	Selective Interior Demolition
03 00 00	Concrete (as needed by structural engineer)
05 12 00	Structural Steel Framing (as needed for roof units/ elevators)
05 40 00	Cold-Formed Metal Framing
05 50 00	Metal Fabrications
06 10 00	Rough Carpentry
06 20 00	Finish Carpentry
06 22 00	Millwork
06 41 00	Architectural Wood Casework
07 84 13	Penetration Fire Stopping
07 84 43	Joint Fire Stopping
07 92 00	Joint Sealants
07 92 19	Acoustical Joint Sealants
08 11 16	Aluminum Doors and Frames
08 11 13	Hollow Metal Doors and Frames
08 11 13	Access Doors and Frames
08 14 00	Wood Doors